

TEST REPORT

Job No./Report No TR599300 R5

Date:6 May 2015

Page 1 of 68

FANSET ELEKTRİKLİ EV ALETLERİ SAN VE TİC. LTD. ŞTİ.

MERKEZ MAH ŞEHİT YILMAZ ÖZDEMİR CAD SÖNMEZ SOK NO 8/1 34303 HALKALI İSTANBUL

TEL: 02126975770

FAX: 02125489878

E-MAIL: info@fanset.com

To the attention of Baki Keçeci

The following sample(s) was /were submitted and identified by/on behalf of the clients as:

Sample Submitted By : FANSET ELEKTRİKLİ EV ALETLERİ SAN VE TİC. LTD. ŞTİ.
 Sample Description : CLEANING TROLLEY BUCKLET SET 6 LITERS
 Article No. : Not Provided
 Model No. : PROCART 110 / PROCART 111 / PROCART 112 / PROCART 113 / PROCART 120 /
 PROCART 121 / PROCART 210 / PROCART 211 / PROCART 212 / PROCART 213 /
 PROCART 214 / PROCART 215 / PROCART 220 / PROCART 221 / PROCART 222 /
 PROCART 223 / PROCART 230 / PROCART 231 / PROCART 240 / PROCART 300 /
 PROCART 310 / PROCART 311 / PROCART 312 / PROCART 313 / PROCART 350 /
 PROCART 351 / PROCART 352 / PROCART 353 / PROCART 354 / PROCART 420 /
 PROCART 421 / PROCART 422 / PROCART 423 / PROCART 424 / PROCART 425 /
 PROCART 426 / PROCART 427 / PROCART 428 / PROCART 429 / PROCART 430 /
 PROCART PRS 700P / PROCART JET 720S / PROCART JET 725S / PROCART JET 730S/
 PROCART BUG 100DD / PROCART BAG 110DD / PROCART SUG 120DD /
 PROCART SOG 130DD / PROCART SAG 140DD / PROCART KUG 200DD /
 PROCART KUG 200ED / PROCART KAG 210ED / PROCART CUG 300E /
 PROCART CUG 300D / PROCART ITM 310S / PROCART DRK 500D /
 PROCART KDR 615D / PROCART DRS 510D / PROCART RAY 515R /
 PROCART CTB 520C / PROCART OKP 400K / PROCART YKP 410K /
 PROCART OKP 610K / PROCART YKP 605K / PROCART CKP 525K / PROCART PKV 545K
 PROCART CKM 535C / PROCART KOV 540K / PROCART KOV 541K /
 PROCART SKV 625K / PROCART KOV 546K / PROCART KOV 547K /
 PROCART SKV 620K / PROCART KOV 542K / PROCART SPT 531S /
 PROCART ADP 315A / PROCART TPA 320T / PROCART TPG 325T /
 PROCART PIM 330P / PROCART TKZ 505T / PROCART AKT 550A /
 PROCART TEK 565T / PROCART TKF 570F / PROCART TEK 575T /
 PROCART TKF 580F / PROCART TEK 563T / PROCART TPS 530T /
 PROCART SPR 532S / PROCART SZG 543S / PROCART SZG 548S /
 PROCART BRD 560B / PROCART PSA 555P / PROCART TPO 511T /
 PROCART TPK 510T / PROCART TPF 512F / PROCART 50
 PROCART 52 / PROCART 200 / PROCART 202 / PROCART 203 / PROCART 250
 PROCART 251 / PROCART 320 / PROCART 321 / PROCART 370 / PROCART 371
 PROCART 380 / PROCART 381 / PROCART 382 / PROCART 400 / PROCART 401
 PROCART 410 / PROCART 411 / PROCART 431 / PROCART 440 /PROCART 441
 PROCART 600 / PROCART 610 /PROCART 612 /PROCART BOG 105DD

"This document is issued by the Company subject to its General Conditions of Service printed overleaf, available on request or accessible at www.sgs.com/terms_and_conditions.htm and, for electronic format documents, subject to Terms and Conditions for Electronic Documents at www.sgs.com/terms_e-document.htm.

Attention is drawn to the limitation of liability, indemnification and jurisdiction issues defined therein. Any holder of this document is advised that information contained hereon reflects the Company's findings at the time of its intervention only and within the limits of Client's instructions, if any. The Company's sole responsibility is to its Client and this document does not exonerate parties to a transaction from exercising all their rights and obligations under the transaction documents. This document cannot be reproduced except in full, without prior written approval of the Company. Any unauthorized alteration, forgery or falsification of the content or appearance of this document is unlawful and offenders may be prosecuted to the fullest extent of the law.
 Unless otherwise stated the results shown in this test report refer only to the sample(s) tested and such sample(s) are retained for 30 days only."

TEST REPORT

Job No./Report No TR599300 R5

Date:6 May 2015

Page 2 of 68

PROCART YTB 150DD / PROCART KAG 207DD / PROCART SOG 205DD
PROCART KUG 203DD / PROCART YTK 250DD / PROCART TKO 506T
PROCART OKP 609K / PROCART KPK 415K / PROCART TPK 515T / PROCART TPO 516T
PROCART TPF 517F / PROCART 201 / PROCART 204 / PROCART 205 / PROCART 206
PROCART 207 / PROCART 208 / PROCART 209 / PROCART 211 / PROCART 219
PROCART 224 / PROCART 225 / PROCART 252 / PROCART 253 / PROCART 270
PROCART 271 / PROCART 272 / PROCART 273 / PROCART 274 / PROCART 275
PROCART 276 / PROCART 277 / PROCART 278 / PROCART 301 / PROCART 302
PROCART 314 / PROCART 315 / PROCART 316 / PROCART 317 / PROCART 322
PROCART 323 / PROCART 340 / PROCART 341 / PROCART 342 / PROCART 343
PROCART 344 / PROCART 355 / PROCART 356 / PROCART 372 / PROCART 380
PROCART 381 / PROCART 382 / PROCART 383 / PROCART 384 / PROCART 385
PROCART 402 / PROCART 403 / PROCART 404 / PROCART 405 / PROCART 412
PROCART 413 / PROCART 414 / PROCART 415 / PROCART 425 / PROCART 426
PROCART 450 / PROCART 451 / PROCART 452 / PROCART 453 /
PROCART 460 / PROCART 461 / PROCART 462 / PROCART 463
PROCART 1201 / PROCART 1251 / PROCART 1271 / PROCART 1272
PROCART JET 710S / PROCART JET 711S / PROCART JET 721S
PROCART JET 722S / PROCART JET 723S / PROCART JET 724S
PROCART JET 725S / PROCART JET 726S / PROCART JET 727S
PROCART JET 728S / PROCART JET 730S / PROCART JET 731S
PROCART JET 735S / PROCART JET 736S / PROCART JET 740S
PROCART JET 741S / PROCART ATS 750S / PROCART HOG 175DD
PROCART HUG 180DD / PROCART KPK 414K / PROCART SLK 602K
PROCART SGK 601K / PROCART PKV 543K / PROCART PKV 544K
PROCART CKM 533C / PROCART SPR 534S / PROCART ADP 314A
PROCART ADP 316A / PROCART AKT 551A / PROCART ITM 312S
PROCART JAG 180G / PROCART BRD 561B / PROCART TEK 562T
PROCART 211 / PROCART 212 / PROCART 213 / PROCART 231
PROCART 279 / PROCART 390 / PROCART 391 / PROCART 392
PROCART 406 / PROCART 407 / PROCART 408 / PROCART 409
PROCART 425 / PROCART 426 / PROCART 432 / PROCART 433
PROCART 434 / PROCART 435 / PROCART 73001 / PROCART 73002
PROCART 73101 / PROCART 73102 / PROCART 73121 / PROCART 73122
PROCART 73131 / PROCART 73132 / PROCART 73141 / PROCART 73142
PROCART 73201 / PROCART 73202 / PROCART 73401 / PROCART 73402
PROCART 74001 / PROCART 74002 / PROCART 74021 / PROCART 74022
PROCART 74031 / PROCART 74032 / PROCART 74121 / PROCART 74122
PROCART 74131 / PROCART 74132 / PROCART 74311 / PROCART 74312
PROCART 74501 / PROCART 74502 / PROCART 74511 / PROCART 74512

"This document is issued by the Company subject to its General Conditions of Service printed overleaf, available on request or accessible at www.sgs.com/terms_and_conditions.htm and, for electronic format documents, subject to Terms and Conditions for Electronic Documents at www.sgs.com/terms_e-document.htm.

Attention is drawn to the limitation of liability, indemnification and jurisdiction issues defined therein. Any holder of this document is advised that information contained hereon reflects the Company's findings at the time of its intervention only and within the limits of Client's instructions, if any. The Company's sole responsibility is to its Client and this document does not exonerate parties to a transaction from exercising all their rights and obligations under the transaction documents. This document cannot be reproduced except in full, without prior written approval of the Company. Any unauthorized alteration, forgery or falsification of the content or appearance of this document is unlawful and offenders may be prosecuted to the fullest extent of the law.

Unless otherwise stated the results shown in this test report refer only to the sample(s) tested and such sample(s) are retained for 30 days only."

TEST REPORT

Job No./Report No TR599300 R5

Date:6 May 2015

Page 3 of 68

PROCART 74611 / PROCART 74612

PO / Order No. : Not Provided
Reference No. : Not Provided
Client : Not Provided
End Use : Not Provided
Sample Receiving Date : 2 May 2014
Resubmit Date : 29 April 2015
Testing Period : 2 May 2014 ~ 6 May 2015
Service Type : NORMAL
Test Requested : Selected test(s) as requested by client.
Test Method : Please refer to next page(s)
Test Result(s) : Please refer to next page(s)

Conclusion : Based on the performed tests on selected part of submitted sample(s), the result **comply with** the limits in RoHS Directive 2011/65/EU Annex II; recasting 2002/95/EC.

"This document is issued by the Company subject to its General Conditions of Service printed overleaf, available on request or accessible at www.sgs.com/terms_and_conditions.htm and, for electronic format documents, subject to Terms and Conditions for Electronic Documents at www.sgs.com/terms_e-document.htm.

Attention is drawn to the limitation of liability, indemnification and jurisdiction issues defined therein. Any holder of this document is advised that information contained hereon reflects the Company's findings at the time of its intervention only and within the limits of Client's instructions, if any. The Company's sole responsibility is to its Client and this document does not exonerate parties to a transaction from exercising all their rights and obligations under the transaction documents. This document cannot be reproduced except in full, without prior written approval of the Company. Any unauthorized alteration, forgery or falsification of the content or appearance of this document is unlawful and offenders may be prosecuted to the fullest extent of the law.

Unless otherwise stated the results shown in this test report refer only to the sample(s) tested and such sample(s) are retained for 30 days only."

The test results relate to the tested items only.
 Test reports without SGS seal and authorized signatures are invalid.
 Reported results do not include uncertainties.
 In this Test Report tests marked (1) are included in the IAS Accreditation Scope of this Laboratory. Opinions and interpretations expressed herein are outside the scope of IAS Accreditation

NOTE: IN THIS REVISED REPORT, HEAVY METALS AND FLAME RETARDANTS TESTS WERE ADDED FOR COMPONENTS 54, 55, 56, 57, 58, 59, 60, 61, 62, 63, 64, 65, 66, 67, 68, 69, 70,71, 72, 73 & 74 BY THE REQUEST OF THE APPLICANT.

THIS REPORT SUPERSEDES OUR REPORT NO: 599300 R4 DATED 16.03.2015

Issued in Istanbul
 Signed for and on behalf of
 SGS Supervise Gözetme Etüd
 Kontrol Servisleri A.Ş.

Cenk Hacıoğlu
 Customer Services Supervisor

Tuğçe Çetinbakış
 Customer Services Team Leader

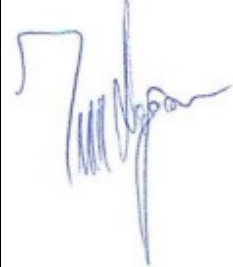

"This document is issued by the Company subject to its General Conditions of Service printed overleaf, available on request or accessible at www.sgs.com/terms_and_conditions.htm and, for electronic format documents, subject to Terms and Conditions for Electronic Documents at www.sgs.com/terms_e-document.htm.

Attention is drawn to the limitation of liability, indemnification and jurisdiction issues defined therein. Any holder of this document is advised that information contained hereon reflects the Company's findings at the time of its intervention only and within the limits of Client's instructions, if any. The Company's sole responsibility is to its Client and this document does not exonerate parties to a transaction from exercising all their rights and obligations under the transaction documents. This document cannot be reproduced except in full, without prior written approval of the Company. Any unauthorized alteration, forgery or falsification of the content or appearance of this document is unlawful and offenders may be prosecuted to the fullest extent of the law.
 Unless otherwise stated the results shown in this test report refer only to the sample(s) tested and such sample(s) are retained for 30 days only."

Test Part Description :

- No.1: Blue plastic cleaning trolley little cover and brake and button
No.2: Dark grey plastic upper main
No.3: Grey plastic cleaning trolley tray
No.4: Grey plastic upper main and trolley waste bucket
No.5: Silver metallic wheel body
No.6: Dark grey plastic wheel outer main
No.7: Dark grey plastic wheel inner main
No.8: Silver metallic wheel screw
No.9: Silver metallic wheel nut
No.10: Navy plastic cleaning trolley and bucket of the handle
No.11: Red plastic cleaning trolley of the small bucket
No.12: Green plastic cleaning trolley of the small bucket
No.13: Yellow plastic cleaning trolley of the small bucket
No.14: Grey plastic cleaning trolley small bucket and big bucket
No.15: Red plastic cleaning trolley big bucket of the handle
No.16: Navy plastic cleaning trolley big bucket of the handle
No.17: Grey plastic side part of cleaning trolley down pres
No.18: White plastic part of cleaning trolley down pres
No.19: Ecru plastic part of cleaning trolley down pres
No.20: Silver metallic handle of cleaning trolley down
No.21: Silver metallic spring of cleaning trolley down
No.22: Silver metallic small bolt
No.23: Silver metallic middle bolt
No.24: Silver metallic big bolt
No.25: Silver metallic handle
No.26: Grey plastic handlegrip
No.27: Grey plastic cleaning trolley jar cover
No.28: White coated print of the cleaning trolley jar cover
No.29: Silver metallic ring
No.30: Black metallic zipper puller and slider
No.31: Black metallic zipper teeth
No.32: Black zipper tape
No.33: White, grey trimming

CTSL-F-5.10-26NF/11.03.2013/Rev.0

"This document is issued by the Company subject to its General Conditions of Service printed overleaf, available on request or accessible at www.sgs.com/terms_and_conditions.htm and, for electronic format documents, subject to Terms and Conditions for Electronic Documents at www.sgs.com/terms_e-document.htm.

Attention is drawn to the limitation of liability, indemnification and jurisdiction issues defined therein. Any holder of this document is advised that information contained hereon reflects the Company's findings at the time of its intervention only and within the limits of Client's instructions, if any. The Company's sole responsibility is to its Client and this document does not exonerate parties to a transaction from exercising all their rights and obligations under the transaction documents. This document cannot be reproduced except in full, without prior written approval of the Company. Any unauthorized alteration, forgery or falsification of the content or appearance of this document is unlawful and offenders may be prosecuted to the fullest extent of the law.

Unless otherwise stated the results shown in this test report refer only to the sample(s) tested and such sample(s) are retained for 30 days only."

- No.34: Grey inside plastic part of the cleaning trolley
- No.35: Silver inside metal part of the cleaning trolley
- No.36: Blue plastic trash cover of the cleaning trolley
- No.37: Transparent plastic cover under the trash cover
- No.38: Blue plastic post parts of the cleaning trolley
- No.39: Silver screw of the post parts
- No.40: Grey plastic press kit of the cleaning trolley
- No.41: Navy carrying handle of the cleaning trolley
- No.42: Red carrying handle of the cleaning trolley
- No.43: Grey plastic septate tray
- No.44: Grey plastic inside cover of the cleaning trolley
- No.45: Blue plastic inside on-off handle
- No.46: Grey plastic carrying handle of the cleaning trolley
- No.47: Grey plastic bottom body of the cleaning trolley
- No.48: Blue plastic wheel bottom body
- No.49: Grey plastic wheel mid body
- No.50: Silver metallic wheel shaft
- No.51: Grey plastic wheel upper cover
- No.52: Grey plastic wheel side protection body
- No.53: Silver metallic side protection shaft
- No.54: Grey plastic body of the cleaning trolley
- No.55: Grey plastic handle part of the cleaning trolley
- No.56: Blue plastic rubbish cover of the cleaning trolley
- No.57: Transparent plastic cover inside of the rubbish cover
- No.58: Grey plastic screw of the rubbish cover
- No.59: Grey plastic drawer set of the cleaning trolley
- No.60: Grey plastic rail set of the cleaning trolley
- No.61: Silver metal rail set screw of the cleaning trolley
- No.62: Silver metal rail set nut of the cleaning trolley
- No.63: Grey plastic short stick set of the service trolley
- No.64: Grey plastic side cover set of the service trolley
- No.65: Grey plastic little front cover of the service trolley
- No.66: Blue plastic cover key of the cleaning trolley
- No.67: Silver metal screws set
- No.68: Grey plastic pressure set of the cleaning trolley
- No.69: Black plastic tire part of the cleaning trolley
- No.70: Blue plastic body of the tire
- No.71: Grey plastic cover of the tire
- No.72: Silver metal tire marble of the cleaning trolley

"This document is issued by the Company subject to its General Conditions of Service printed overleaf, available on request or accessible at www.sgs.com/terms_and_conditions.htm and, for electronic format documents, subject to Terms and Conditions for Electronic Documents at www.sgs.com/terms_e-document.htm.

Attention is drawn to the limitation of liability, indemnification and jurisdiction issues defined therein. Any holder of this document is advised that information contained hereon reflects the Company's findings at the time of its intervention only and within the limits of Client's instructions, if any. The Company's sole responsibility is to its Client and this document does not exonerate parties to a transaction from exercising all their rights and obligations under the transaction documents. This document cannot be reproduced except in full, without prior written approval of the Company. Any unauthorized alteration, forgery or falsification of the content or appearance of this document is unlawful and offenders may be prosecuted to the fullest extent of the law. Unless otherwise stated the results shown in this test report refer only to the sample(s) tested and such sample(s) are retained for 30 days only."

TEST REPORT Job No./Report No TR599300 R5

Date:6 May 2015

Page 7 of 68

- No.73: Silver metal tire shaft of the cleaning trolley
No.74: Grey plastic tire protective body of the cleaning trolley

CTSL-F-5.10-26NF/11.03.2013/Rev.0

"This document is issued by the Company subject to its General Conditions of Service printed overleaf, available on request or accessible at www.sgs.com/terms_and_conditions.htm and, for electronic format documents, subject to Terms and Conditions for Electronic Documents at www.sgs.com/terms_e-document.htm.

Attention is drawn to the limitation of liability, indemnification and jurisdiction issues defined therein. Any holder of this document is advised that information contained hereon reflects the Company's findings at the time of its intervention only and within the limits of Client's instructions, if any. The Company's sole responsibility is to its Client and this document does not exonerate parties to a transaction from exercising all their rights and obligations under the transaction documents. This document cannot be reproduced except in full, without prior written approval of the Company. Any unauthorized alteration, forgery or falsification of the content or appearance of this document is unlawful and offenders may be prosecuted to the fullest extent of the law.

Unless otherwise stated the results shown in this test report refer only to the sample(s) tested and such sample(s) are retained for 30 days only."

Flame Retardants (ROHS)¹

Test Item(s):	Unit	Test Method	Results					MDL	Limit
			1	2	3	4	6		
Sum of PBBs	mg/kg	With reference to IEC 62321:2008, and performed by GC-MS	n.d.	n.d.	n.d.	n.d.	n.d.	-	1000
Monobromobiphenyl	mg/kg	With reference to IEC 62321:2008, and performed by GC	n.d.	n.d.	n.d.	n.d.	n.d.	5	-
Dibromobiphenyl	mg/kg	With reference to IEC 62321:2008, and performed by GC	n.d.	n.d.	n.d.	n.d.	n.d.	5	-
Tribromobiphenyl	mg/kg	With reference to IEC 62321:2008, and performed by GC	n.d.	n.d.	n.d.	n.d.	n.d.	5	-
Tetrabromobiphenyl	mg/kg	With reference to IEC 62321:2008, and performed by GC	n.d.	n.d.	n.d.	n.d.	n.d.	5	-
Hexabromobiphenyl	mg/kg	With reference to IEC 62321:2008, and performed by GC	n.d.	n.d.	n.d.	n.d.	n.d.	5	-
Pentabromobiphenyl	mg/kg	With reference to IEC 62321:2008, and performed by GC	n.d.	n.d.	n.d.	n.d.	n.d.	5	-
Heptabromobiphenyl	mg/kg	With reference to IEC 62321:2008, and performed by GC	n.d.	n.d.	n.d.	n.d.	n.d.	5	-
Octabromobiphenyl	mg/kg	With reference to IEC 62321:2008, and performed by GC	n.d.	n.d.	n.d.	n.d.	n.d.	5	-
Nonabromobiphenyl	mg/kg	With reference to IEC 62321:2008, and performed by GC	n.d.	n.d.	n.d.	n.d.	n.d.	5	-
Decabromobiphenyl	mg/kg	With reference to IEC 62321:2008, and performed by GC	n.d.	n.d.	n.d.	n.d.	n.d.	5	-

CTSL-F-5.10-26NF/11.03.2013/Rev.0

"This document is issued by the Company subject to its General Conditions of Service printed overleaf, available on request or accessible at www.sgs.com/terms_and_conditions.htm and, for electronic format documents, subject to Terms and Conditions for Electronic Documents at www.sgs.com/terms_e-document.htm.

Attention is drawn to the limitation of liability, indemnification and jurisdiction issues defined therein. Any holder of this document is advised that information contained hereon reflects the Company's findings at the time of its intervention only and within the limits of Client's instructions, if any. The Company's sole responsibility is to its Client and this document does not exonerate parties to a transaction from exercising all their rights and obligations under the transaction documents. This document cannot be reproduced except in full, without prior written approval of the Company. Any unauthorized alteration, forgery or falsification of the content or appearance of this document is unlawful and offenders may be prosecuted to the fullest extent of the law.

Unless otherwise stated the results shown in this test report refer only to the sample(s) tested and such sample(s) are retained for 30 days only."

Test Item(s):	Unit	Test Method	Results					MDL	Limit
			7	10	11	12	13		
Sum of PBBs	mg/kg	With reference to IEC 62321:2008, and performed by GC	n.d.	n.d.	n.d.	n.d.	n.d.	-	1000
Monobromobiphenyl	mg/kg	With reference to IEC 62321:2008, and performed by GC	n.d.	n.d.	n.d.	n.d.	n.d.	5	-
Dibromobiphenyl	mg/kg	With reference to IEC 62321:2008, and performed by GC	n.d.	n.d.	n.d.	n.d.	n.d.	5	-
Tribromobiphenyl	mg/kg	With reference to IEC 62321:2008, and performed by GC	n.d.	n.d.	n.d.	n.d.	n.d.	5	-
Tetrabromobiphenyl	mg/kg	With reference to IEC 62321:2008, and performed by GC	n.d.	n.d.	n.d.	n.d.	n.d.	5	-
Hexabromobiphenyl	mg/kg	With reference to IEC 62321:2008, and performed by GC	n.d.	n.d.	n.d.	n.d.	n.d.	5	-
Pentabromobiphenyl	mg/kg	With reference to IEC 62321:2008, and performed by GC	n.d.	n.d.	n.d.	n.d.	n.d.	5	-
Heptabromobiphenyl	mg/kg	With reference to IEC 62321:2008, and performed by GC	n.d.	n.d.	n.d.	n.d.	n.d.	5	-
Octabromobiphenyl	mg/kg	With reference to IEC 62321:2008, and performed by GC	n.d.	n.d.	n.d.	n.d.	n.d.	5	-
Nonabromobiphenyl	mg/kg	With reference to IEC 62321:2008, and performed by GC	n.d.	n.d.	n.d.	n.d.	n.d.	5	-
Decabromobiphenyl	mg/kg	With reference to IEC 62321:2008, and performed by GC	n.d.	n.d.	n.d.	n.d.	n.d.	5	-

CTSL-F-5.10-26NF/11.03.2013/Rev.0

"This document is issued by the Company subject to its General Conditions of Service printed overleaf, available on request or accessible at www.sgs.com/terms_and_conditions.htm and, for electronic format documents, subject to Terms and Conditions for Electronic Documents at www.sgs.com/terms_e-document.htm.

Attention is drawn to the limitation of liability, indemnification and jurisdiction issues defined therein. Any holder of this document is advised that information contained hereon reflects the Company's findings at the time of its intervention only and within the limits of Client's instructions, if any. The Company's sole responsibility is to its Client and this document does not exonerate parties to a transaction from exercising all their rights and obligations under the transaction documents. This document cannot be reproduced except in full, without prior written approval of the Company. Any unauthorized alteration, forgery or falsification of the content or appearance of this document is unlawful and offenders may be prosecuted to the fullest extent of the law.

Unless otherwise stated the results shown in this test report refer only to the sample(s) tested and such sample(s) are retained for 30 days only."

Test Item(s):	Unit	Test Method	Results					MDL	Limit
			14	15	16	17	18		
Sum of PBBs	mg/kg	With reference to IEC 62321:2008, and performed by GC	n.d.	n.d.	n.d.	n.d.	n.d.	-	1000
Monobromobiphenyl	mg/kg	With reference to IEC 62321:2008, and performed by GC	n.d.	n.d.	n.d.	n.d.	n.d.	5	-
Dibromobiphenyl	mg/kg	With reference to IEC 62321:2008, and performed by GC	n.d.	n.d.	n.d.	n.d.	n.d.	5	-
Tribromobiphenyl	mg/kg	With reference to IEC 62321:2008, and performed by GC	n.d.	n.d.	n.d.	n.d.	n.d.	5	-
Tetrabromobiphenyl	mg/kg	With reference to IEC 62321:2008, and performed by GC	n.d.	n.d.	n.d.	n.d.	n.d.	5	-
Hexabromobiphenyl	mg/kg	With reference to IEC 62321:2008, and performed by GC	n.d.	n.d.	n.d.	n.d.	n.d.	5	-
Pentabromobiphenyl	mg/kg	With reference to IEC 62321:2008, and performed by GC	n.d.	n.d.	n.d.	n.d.	n.d.	5	-
Heptabromobiphenyl	mg/kg	With reference to IEC 62321:2008, and performed by GC	n.d.	n.d.	n.d.	n.d.	n.d.	5	-
Octabromobiphenyl	mg/kg	With reference to IEC 62321:2008, and performed by GC	n.d.	n.d.	n.d.	n.d.	n.d.	5	-
Nonabromobiphenyl	mg/kg	With reference to IEC 62321:2008, and performed by GC	n.d.	n.d.	n.d.	n.d.	n.d.	5	-
Decabromobiphenyl	mg/kg	With reference to IEC 62321:2008, and performed by GC	n.d.	n.d.	n.d.	n.d.	n.d.	5	-

CTSL-F-5.10-26NF/11.03.2013/Rev.0

"This document is issued by the Company subject to its General Conditions of Service printed overleaf, available on request or accessible at www.sgs.com/terms_and_conditions.htm and, for electronic format documents, subject to Terms and Conditions for Electronic Documents at www.sgs.com/terms_e-document.htm.

Attention is drawn to the limitation of liability, indemnification and jurisdiction issues defined therein. Any holder of this document is advised that information contained hereon reflects the Company's findings at the time of its intervention only and within the limits of Client's instructions, if any. The Company's sole responsibility is to its Client and this document does not exonerate parties to a transaction from exercising all their rights and obligations under the transaction documents. This document cannot be reproduced except in full, without prior written approval of the Company. Any unauthorized alteration, forgery or falsification of the content or appearance of this document is unlawful and offenders may be prosecuted to the fullest extent of the law.

Unless otherwise stated the results shown in this test report refer only to the sample(s) tested and such sample(s) are retained for 30 days only."

Test Item(s):	Unit	Test Method	Results					MDL	Limit
			19	26	27	28	31		
Sum of PBBs	mg/kg	With reference to IEC 62321:2008, and performed by GC	n.d.	n.d.	n.d.	n.d.	n.d.	-	1000
Monobromobiphenyl	mg/kg	With reference to IEC 62321:2008, and performed by GC	n.d.	n.d.	n.d.	n.d.	n.d.	5	-
Dibromobiphenyl	mg/kg	With reference to IEC 62321:2008, and performed by GC	n.d.	n.d.	n.d.	n.d.	n.d.	5	-
Tribromobiphenyl	mg/kg	With reference to IEC 62321:2008, and performed by GC	n.d.	n.d.	n.d.	n.d.	n.d.	5	-
Tetrabromobiphenyl	mg/kg	With reference to IEC 62321:2008, and performed by GC	n.d.	n.d.	n.d.	n.d.	n.d.	5	-
Hexabromobiphenyl	mg/kg	With reference to IEC 62321:2008, and performed by GC	n.d.	n.d.	n.d.	n.d.	n.d.	5	-
Pentabromobiphenyl	mg/kg	With reference to IEC 62321:2008, and performed by GC	n.d.	n.d.	n.d.	n.d.	n.d.	5	-
Heptabromobiphenyl	mg/kg	With reference to IEC 62321:2008, and performed by GC	n.d.	n.d.	n.d.	n.d.	n.d.	5	-
Octabromobiphenyl	mg/kg	With reference to IEC 62321:2008, and performed by GC	n.d.	n.d.	n.d.	n.d.	n.d.	5	-
Nonabromobiphenyl	mg/kg	With reference to IEC 62321:2008, and performed by GC	n.d.	n.d.	n.d.	n.d.	n.d.	5	-
Decabromobiphenyl	mg/kg	With reference to IEC 62321:2008, and performed by GC	n.d.	n.d.	n.d.	n.d.	n.d.	5	-

CTSL-F-5.10-26NF/11.03.2013/Rev.0

"This document is issued by the Company subject to its General Conditions of Service printed overleaf, available on request or accessible at www.sgs.com/terms_and_conditions.htm and, for electronic format documents, subject to Terms and Conditions for Electronic Documents at www.sgs.com/terms_e-document.htm.

Attention is drawn to the limitation of liability, indemnification and jurisdiction issues defined therein. Any holder of this document is advised that information contained hereon reflects the Company's findings at the time of its intervention only and within the limits of Client's instructions, if any. The Company's sole responsibility is to its Client and this document does not exonerate parties to a transaction from exercising all their rights and obligations under the transaction documents. This document cannot be reproduced except in full, without prior written approval of the Company. Any unauthorized alteration, forgery or falsification of the content or appearance of this document is unlawful and offenders may be prosecuted to the fullest extent of the law.

Unless otherwise stated the results shown in this test report refer only to the sample(s) tested and such sample(s) are retained for 30 days only."

Test Item(s):	Unit	Test Method	Results					MDL	Limit
			19	26	27	28	31		
Sum of PBBs	mg/kg	With reference to IEC 62321:2008, and performed by GC	n.d.	n.d.	n.d.	n.d.	n.d.	-	1000
Monobromobiphenyl	mg/kg	With reference to IEC 62321:2008, and performed by GC	n.d.	n.d.	n.d.	n.d.	n.d.	5	-
Dibromobiphenyl	mg/kg	With reference to IEC 62321:2008, and performed by GC	n.d.	n.d.	n.d.	n.d.	n.d.	5	-
Tribromobiphenyl	mg/kg	With reference to IEC 62321:2008, and performed by GC	n.d.	n.d.	n.d.	n.d.	n.d.	5	-
Tetrabromobiphenyl	mg/kg	With reference to IEC 62321:2008, and performed by GC	n.d.	n.d.	n.d.	n.d.	n.d.	5	-
Hexabromobiphenyl	mg/kg	With reference to IEC 62321:2008, and performed by GC	n.d.	n.d.	n.d.	n.d.	n.d.	5	-
Pentabromobiphenyl	mg/kg	With reference to IEC 62321:2008, and performed by GC	n.d.	n.d.	n.d.	n.d.	n.d.	5	-
Heptabromobiphenyl	mg/kg	With reference to IEC 62321:2008, and performed by GC	n.d.	n.d.	n.d.	n.d.	n.d.	5	-
Octabromobiphenyl	mg/kg	With reference to IEC 62321:2008, and performed by GC	n.d.	n.d.	n.d.	n.d.	n.d.	5	-
Nonabromobiphenyl	mg/kg	With reference to IEC 62321:2008, and performed by GC	n.d.	n.d.	n.d.	n.d.	n.d.	5	-
Decabromobiphenyl	mg/kg	With reference to IEC 62321:2008, and performed by GC	n.d.	n.d.	n.d.	n.d.	n.d.	5	-

CTSL-F-5.10-26NF/11.03.2013/Rev.0

"This document is issued by the Company subject to its General Conditions of Service printed overleaf, available on request or accessible at www.sgs.com/terms_and_conditions.htm and, for electronic format documents, subject to Terms and Conditions for Electronic Documents at www.sgs.com/terms_e-document.htm.

Attention is drawn to the limitation of liability, indemnification and jurisdiction issues defined therein. Any holder of this document is advised that information contained hereon reflects the Company's findings at the time of its intervention only and within the limits of Client's instructions, if any. The Company's sole responsibility is to its Client and this document does not exonerate parties to a transaction from exercising all their rights and obligations under the transaction documents. This document cannot be reproduced except in full, without prior written approval of the Company. Any unauthorized alteration, forgery or falsification of the content or appearance of this document is unlawful and offenders may be prosecuted to the fullest extent of the law.

Unless otherwise stated the results shown in this test report refer only to the sample(s) tested and such sample(s) are retained for 30 days only."

Test Item(s):	Unit	Test Method	Results		MDL	Limit
			32	33		
Sum of PBBs	mg/kg	With reference to IEC 62321:2008, and performed by GC	n.d.	n.d.	-	1000
Monobromobiphenyl	mg/kg	With reference to IEC 62321:2008, and performed by GC	n.d.	n.d.	5	-
Dibromobiphenyl	mg/kg	With reference to IEC 62321:2008, and performed by GC	n.d.	n.d.	5	-
Tribromobiphenyl	mg/kg	With reference to IEC 62321:2008, and performed by GC	n.d.	n.d.	5	-
Tetrabromobiphenyl	mg/kg	With reference to IEC 62321:2008, and performed by GC	n.d.	n.d.	5	-
Hexabromobiphenyl	mg/kg	With reference to IEC 62321:2008, and performed by GC	n.d.	n.d.	5	-
Pentabromobiphenyl	mg/kg	With reference to IEC 62321:2008, and performed by GC	n.d.	n.d.	5	-
Heptabromobiphenyl	mg/kg	With reference to IEC 62321:2008, and performed by GC	n.d.	n.d.	5	-
Octabromobiphenyl	mg/kg	With reference to IEC 62321:2008, and performed by GC	n.d.	n.d.	5	-
Nonabromobiphenyl	mg/kg	With reference to IEC 62321:2008, and performed by GC	n.d.	n.d.	5	-
Decabromobiphenyl	mg/kg	With reference to IEC 62321:2008, and performed by GC	n.d.	n.d.	5	-

"This document is issued by the Company subject to its General Conditions of Service printed overleaf, available on request or accessible at www.sgs.com/terms_and_conditions.htm and, for electronic format documents, subject to Terms and Conditions for Electronic Documents at www.sgs.com/terms_e-document.htm.

Attention is drawn to the limitation of liability, indemnification and jurisdiction issues defined therein. Any holder of this document is advised that information contained hereon reflects the Company's findings at the time of its intervention only and within the limits of Client's instructions, if any. The Company's sole responsibility is to its Client and this document does not exonerate parties to a transaction from exercising all their rights and obligations under the transaction documents. This document cannot be reproduced except in full, without prior written approval of the Company. Any unauthorized alteration, forgery or falsification of the content or appearance of this document is unlawful and offenders may be prosecuted to the fullest extent of the law.

Unless otherwise stated the results shown in this test report refer only to the sample(s) tested and such sample(s) are retained for 30 days only."

Test Item(s):	Unit	Test Method	Results					MDL	Limit
			1	2	3	4	6		
Sum of PBDEs	mg/kg	With reference to IEC 62321:2008, and performed by GC	n.d.	n.d.	n.d.	n.d.	n.d.	-	1000
Monobromodiphenyl ether	mg/kg	With reference to IEC 62321:2008, and performed by GC	n.d.	n.d.	n.d.	n.d.	n.d.	5	-
Dibromodiphenyl ether	mg/kg	With reference to IEC 62321:2008, and performed by GC	n.d.	n.d.	n.d.	n.d.	n.d.	5	-
Tribromodiphenyl ether	mg/kg	With reference to IEC 62321:2008, and performed by GC	n.d.	n.d.	n.d.	n.d.	n.d.	5	-
Tetrabromodiphenyl ether	mg/kg	With reference to IEC 62321:2008, and performed by GC	n.d.	n.d.	n.d.	n.d.	n.d.	5	-
Hexabromodiphenyl ether	mg/kg	With reference to IEC 62321:2008, and performed by GC	n.d.	n.d.	n.d.	n.d.	n.d.	5	-
Pentabromodiphenyl ether	mg/kg	With reference to IEC 62321:2008, and performed by GC	n.d.	n.d.	n.d.	n.d.	n.d.	5	-
Heptabromodiphenyl ether	mg/kg	With reference to IEC 62321:2008, and performed by GC	n.d.	n.d.	n.d.	n.d.	n.d.	5	-
Octabromodiphenyl ether	mg/kg	With reference to IEC 62321:2008, and performed by GC	n.d.	n.d.	n.d.	n.d.	n.d.	5	-
Nonabromodiphenyl ether	mg/kg	With reference to IEC 62321:2008, and performed by GC	n.d.	n.d.	n.d.	n.d.	n.d.	5	-
Decabromodiphenyl ether ##	mg/kg	With reference to IEC 62321:2008, and performed by GC	n.d.	n.d.	n.d.	n.d.	n.d.	5	-

Note: (a) mg/kg = ppm ; 0.1wt % = 1000 ppm

(b) n.d. = Not Detected

(c) MDL = Method Detection Limit

(d) ## = The exemption of DecaBDE in polymeric application according 2005/717/EC was overruled by the European Court of Justice by its decision of 01.04.2008. Subsequently DecaBDE will be included in the sum of PBDE after 01.07.2008

(e) " - " = Not Regulated

CTSL-F-5.10-26NF/11.03.2013/Rev.0

"This document is issued by the Company subject to its General Conditions of Service printed overleaf, available on request or accessible at www.sgs.com/terms_and_conditions.htm and, for electronic format documents, subject to Terms and Conditions for Electronic Documents at www.sgs.com/terms_e-document.htm.

Attention is drawn to the limitation of liability, indemnification and jurisdiction issues defined therein. Any holder of this document is advised that information contained hereon reflects the Company's findings at the time of its intervention only and within the limits of Client's instructions, if any. The Company's sole responsibility is to its Client and this document does not exonerate parties to a transaction from exercising all their rights and obligations under the transaction documents. This document cannot be reproduced except in full, without prior written approval of the Company. Any unauthorized alteration, forgery or falsification of the content or appearance of this document is unlawful and offenders may be prosecuted to the fullest extent of the law. Unless otherwise stated the results shown in this test report refer only to the sample(s) tested and such sample(s) are retained for 30 days only."

Test Item(s):	Unit	Test Method	Results					MDL	Limit
			7	10	11	12	13		
Sum of PBDEs	mg/kg	With reference to IEC 62321:2008, and performed by GC	n.d.	n.d.	n.d.	n.d.	n.d.	-	1000
Monobromodiphenyl ether	mg/kg	With reference to IEC 62321:2008, and performed by GC	n.d.	n.d.	n.d.	n.d.	n.d.	5	-
Dibromodiphenyl ether	mg/kg	With reference to IEC 62321:2008, and performed by GC	n.d.	n.d.	n.d.	n.d.	n.d.	5	-
Tribromodiphenyl ether	mg/kg	With reference to IEC 62321:2008, and performed by GC	n.d.	n.d.	n.d.	n.d.	n.d.	5	-
Tetrabromodiphenyl ether	mg/kg	With reference to IEC 62321:2008, and performed by GC	n.d.	n.d.	n.d.	n.d.	n.d.	5	-
Hexabromodiphenyl ether	mg/kg	With reference to IEC 62321:2008, and performed by GC	n.d.	n.d.	n.d.	n.d.	n.d.	5	-
Pentabromodiphenyl ether	mg/kg	With reference to IEC 62321:2008, and performed by GC	n.d.	n.d.	n.d.	n.d.	n.d.	5	-
Heptabromodiphenyl ether	mg/kg	With reference to IEC 62321:2008, and performed by GC	n.d.	n.d.	n.d.	n.d.	n.d.	5	-
Octabromodiphenyl ether	mg/kg	With reference to IEC 62321:2008, and performed by GC	n.d.	n.d.	n.d.	n.d.	n.d.	5	-
Nonabromodiphenyl ether	mg/kg	With reference to IEC 62321:2008, and performed by GC	n.d.	n.d.	n.d.	n.d.	n.d.	5	-
Decabromodiphenyl ether ##	mg/kg	With reference to IEC 62321:2008, and performed by GC	n.d.	n.d.	n.d.	n.d.	n.d.	5	-

Note: (a) mg/kg = ppm ; 0.1wt % = 1000 ppm

(b) n.d. = Not Detected

(c) MDL = Method Detection Limit

(d) ## = The exemption of DecaBDE in polymeric application according 2005/717/EC was overruled by the European Court of Justice by its decision of 01.04.2008. Subsequently DecaBDE will be included in the sum of PBDE after 01.07.2008

(e) " - " = Not Regulated

CTSL-F-5.10-26NF/11.03.2013/Rev.0

"This document is issued by the Company subject to its General Conditions of Service printed overleaf, available on request or accessible at www.sgs.com/terms_and_conditions.htm and, for electronic format documents, subject to Terms and Conditions for Electronic Documents at www.sgs.com/terms_e-document.htm.

Attention is drawn to the limitation of liability, indemnification and jurisdiction issues defined therein. Any holder of this document is advised that information contained hereon reflects the Company's findings at the time of its intervention only and within the limits of Client's instructions, if any. The Company's sole responsibility is to its Client and this document does not exonerate parties to a transaction from exercising all their rights and obligations under the transaction documents. This document cannot be reproduced except in full, without prior written approval of the Company. Any unauthorized alteration, forgery or falsification of the content or appearance of this document is unlawful and offenders may be prosecuted to the fullest extent of the law. Unless otherwise stated the results shown in this test report refer only to the sample(s) tested and such sample(s) are retained for 30 days only."

Test Item(s):	Unit	Test Method	Results					MDL	Limit
			14	15	16	17	18		
Sum of PBDEs	mg/kg	With reference to IEC 62321:2008, and performed by GC	n.d.	n.d.	n.d.	n.d.	n.d.	-	1000
Monobromodiphenyl ether	mg/kg	With reference to IEC 62321:2008, and performed by GC	n.d.	n.d.	n.d.	n.d.	n.d.	5	-
Dibromodiphenyl ether	mg/kg	With reference to IEC 62321:2008, and performed by GC	n.d.	n.d.	n.d.	n.d.	n.d.	5	-
Tribromodiphenyl ether	mg/kg	With reference to IEC 62321:2008, and performed by GC	n.d.	n.d.	n.d.	n.d.	n.d.	5	-
Tetrabromodiphenyl ether	mg/kg	With reference to IEC 62321:2008, and performed by GC	n.d.	n.d.	n.d.	n.d.	n.d.	5	-
Hexabromodiphenyl ether	mg/kg	With reference to IEC 62321:2008, and performed by GC	n.d.	n.d.	n.d.	n.d.	n.d.	5	-
Pentabromodiphenyl ether	mg/kg	With reference to IEC 62321:2008, and performed by GC	n.d.	n.d.	n.d.	n.d.	n.d.	5	-
Heptabromodiphenyl ether	mg/kg	With reference to IEC 62321:2008, and performed by GC	n.d.	n.d.	n.d.	n.d.	n.d.	5	-
Octabromodiphenyl ether	mg/kg	With reference to IEC 62321:2008, and performed by GC	n.d.	n.d.	n.d.	n.d.	n.d.	5	-
Nonabromodiphenyl ether	mg/kg	With reference to IEC 62321:2008, and performed by GC	n.d.	n.d.	n.d.	n.d.	n.d.	5	-
Decabromodiphenyl ether ##	mg/kg	With reference to IEC 62321:2008, and performed by GC	n.d.	n.d.	n.d.	n.d.	n.d.	5	-

Note: (a) mg/kg = ppm ; 0.1wt % = 1000 ppm

(b) n.d. = Not Detected

(c) MDL = Method Detection Limit

(d) ## = The exemption of DecaBDE in polymeric application according 2005/717/EC was overruled by the European Court of Justice by its decision of 01.04.2008. Subsequently DecaBDE will be included in the sum of PBDE after 01.07.2008

(e) " - " = Not Regulated

CTSL-F-5.10-26NF/11.03.2013/Rev.0

"This document is issued by the Company subject to its General Conditions of Service printed overleaf, available on request or accessible at www.sgs.com/terms_and_conditions.htm and, for electronic format documents, subject to Terms and Conditions for Electronic Documents at www.sgs.com/terms_e-document.htm.

Attention is drawn to the limitation of liability, indemnification and jurisdiction issues defined therein. Any holder of this document is advised that information contained hereon reflects the Company's findings at the time of its intervention only and within the limits of Client's instructions, if any. The Company's sole responsibility is to its Client and this document does not exonerate parties to a transaction from exercising all their rights and obligations under the transaction documents. This document cannot be reproduced except in full, without prior written approval of the Company. Any unauthorized alteration, forgery or falsification of the content or appearance of this document is unlawful and offenders may be prosecuted to the fullest extent of the law. Unless otherwise stated the results shown in this test report refer only to the sample(s) tested and such sample(s) are retained for 30 days only."

Test Item(s):	Unit	Test Method	Results					MDL	Limit
			19	26	27	28	31		
Sum of PBDEs	mg/kg	With reference to IEC 62321:2008, and performed by GC	n.d.	n.d.	n.d.	n.d.	n.d.	-	1000
Monobromodiphenyl ether	mg/kg	With reference to IEC 62321:2008, and performed by GC	n.d.	n.d.	n.d.	n.d.	n.d.	5	-
Dibromodiphenyl ether	mg/kg	With reference to IEC 62321:2008, and performed by GC	n.d.	n.d.	n.d.	n.d.	n.d.	5	-
Tribromodiphenyl ether	mg/kg	With reference to IEC 62321:2008, and performed by GC	n.d.	n.d.	n.d.	n.d.	n.d.	5	-
Tetrabromodiphenyl ether	mg/kg	With reference to IEC 62321:2008, and performed by GC	n.d.	n.d.	n.d.	n.d.	n.d.	5	-
Hexabromodiphenyl ether	mg/kg	With reference to IEC 62321:2008, and performed by GC	n.d.	n.d.	n.d.	n.d.	n.d.	5	-
Pentabromodiphenyl ether	mg/kg	With reference to IEC 62321:2008, and performed by GC	n.d.	n.d.	n.d.	n.d.	n.d.	5	-
Heptabromodiphenyl ether	mg/kg	With reference to IEC 62321:2008, and performed by GC	n.d.	n.d.	n.d.	n.d.	n.d.	5	-
Octabromodiphenyl ether	mg/kg	With reference to IEC 62321:2008, and performed by GC	n.d.	n.d.	n.d.	n.d.	n.d.	5	-
Nonabromodiphenyl ether	mg/kg	With reference to IEC 62321:2008, and performed by GC	n.d.	n.d.	n.d.	n.d.	n.d.	5	-
Decabromodiphenyl ether ##	mg/kg	With reference to IEC 62321:2008, and performed by GC	n.d.	n.d.	n.d.	n.d.	n.d.	5	-

Note: (a) mg/kg = ppm ; 0.1wt % = 1000 ppm

(b) n.d. = Not Detected

(c) MDL = Method Detection Limit

(d) ## = The exemption of DecaBDE in polymeric application according 2005/717/EC was overruled by the European Court of Justice by its decision of 01.04.2008. Subsequently DecaBDE will be included in the sum of PBDE after 01.07.2008

(e) " - " = Not Regulated

CTSL-F-5.10-26NF/11.03.2013/Rev.0

"This document is issued by the Company subject to its General Conditions of Service printed overleaf, available on request or accessible at www.sgs.com/terms_and_conditions.htm and, for electronic format documents, subject to Terms and Conditions for Electronic Documents at www.sgs.com/terms_e-document.htm.

Attention is drawn to the limitation of liability, indemnification and jurisdiction issues defined therein. Any holder of this document is advised that information contained hereon reflects the Company's findings at the time of its intervention only and within the limits of Client's instructions, if any. The Company's sole responsibility is to its Client and this document does not exonerate parties to a transaction from exercising all their rights and obligations under the transaction documents. This document cannot be reproduced except in full, without prior written approval of the Company. Any unauthorized alteration, forgery or falsification of the content or appearance of this document is unlawful and offenders may be prosecuted to the fullest extent of the law. Unless otherwise stated the results shown in this test report refer only to the sample(s) tested and such sample(s) are retained for 30 days only."

Test Item(s):	Unit	Test Method	Results		MDL	Limit
			32	33		
Sum of PBDEs	mg/kg	With reference to IEC 62321:2008, and performed by GC	n.d.	n.d.	-	1000
Monobromodiphenyl ether	mg/kg	With reference to IEC 62321:2008, and performed by GC	n.d.	n.d.	5	-
Dibromodiphenyl ether	mg/kg	With reference to IEC 62321:2008, and performed by GC	n.d.	n.d.	5	-
Tribromodiphenyl ether	mg/kg	With reference to IEC 62321:2008, and performed by GC	n.d.	n.d.	5	-
Tetrabromodiphenyl ether	mg/kg	With reference to IEC 62321:2008, and performed by GC	n.d.	n.d.	5	-
Hexabromodiphenyl ether	mg/kg	With reference to IEC 62321:2008, and performed by GC	n.d.	n.d.	5	-
Pentabromodiphenyl ether	mg/kg	With reference to IEC 62321:2008, and performed by GC	n.d.	n.d.	5	-
Heptabromodiphenyl ether	mg/kg	With reference to IEC 62321:2008, and performed by GC	n.d.	n.d.	5	-
Octabromodiphenyl ether	mg/kg	With reference to IEC 62321:2008, and performed by GC	n.d.	n.d.	5	-
Nonabromodiphenyl ether	mg/kg	With reference to IEC 62321:2008, and performed by GC	n.d.	n.d.	5	-
Decabromodiphenyl ether ##	mg/kg	With reference to IEC 62321:2008, and performed by GC	n.d.	n.d.	5	-

Note: (a) mg/kg = ppm ; 0.1wt % = 1000 ppm

(b) n.d. = Not Detected

(c) MDL = Method Detection Limit

(d) ## = The exemption of DecaBDE in polymeric application according 2005/717/EC was overruled by the European Court of Justice by its decision of 01.04.2008. Subsequently DecaBDE will be included in the sum of PBDE after 01.07.2008

(e) " - " = Not Regulated

CTSL-F-5.10-26NF/11.03.2013/Rev.0

"This document is issued by the Company subject to its General Conditions of Service printed overleaf, available on request or accessible at www.sgs.com/terms_and_conditions.htm and, for electronic format documents, subject to Terms and Conditions for Electronic Documents at www.sgs.com/terms_e-document.htm.

Attention is drawn to the limitation of liability, indemnification and jurisdiction issues defined therein. Any holder of this document is advised that information contained hereon reflects the Company's findings at the time of its intervention only and within the limits of Client's instructions, if any. The Company's sole responsibility is to its Client and this document does not exonerate parties to a transaction from exercising all their rights and obligations under the transaction documents. This document cannot be reproduced except in full, without prior written approval of the Company. Any unauthorized alteration, forgery or falsification of the content or appearance of this document is unlawful and offenders may be prosecuted to the fullest extent of the law. Unless otherwise stated the results shown in this test report refer only to the sample(s) tested and such sample(s) are retained for 30 days only."

Flame Retardants (ROHS)¹

Test Item(s):	Unit	Test Method	Results					MDL	Limit
			34	36	37	38	40		
Sum of PBBs	mg/kg	With reference to IEC 62321:2008, and performed by GC	n.d.	n.d.	n.d.	n.d.	n.d.	-	1000
Monobromobiphenyl	mg/kg	With reference to IEC 62321:2008, and performed by GC	n.d.	n.d.	n.d.	n.d.	n.d.	5	-
Dibromobiphenyl	mg/kg	With reference to IEC 62321:2008, and performed by GC	n.d.	n.d.	n.d.	n.d.	n.d.	5	-
Tribromobiphenyl	mg/kg	With reference to IEC 62321:2008, and performed by GC	n.d.	n.d.	n.d.	n.d.	n.d.	5	-
Tetrabromobiphenyl	mg/kg	With reference to IEC 62321:2008, and performed by GC	n.d.	n.d.	n.d.	n.d.	n.d.	5	-
Hexabromobiphenyl	mg/kg	With reference to IEC 62321:2008, and performed by GC	n.d.	n.d.	n.d.	n.d.	n.d.	5	-
Pentabromobiphenyl	mg/kg	With reference to IEC 62321:2008, and performed by GC	n.d.	n.d.	n.d.	n.d.	n.d.	5	-
Heptabromobiphenyl	mg/kg	With reference to IEC 62321:2008, and performed by GC	n.d.	n.d.	n.d.	n.d.	n.d.	5	-
Octabromobiphenyl	mg/kg	With reference to IEC 62321:2008, and performed by GC	n.d.	n.d.	n.d.	n.d.	n.d.	5	-
Nonabromobiphenyl	mg/kg	With reference to IEC 62321:2008, and performed by GC	n.d.	n.d.	n.d.	n.d.	n.d.	5	-
Decabromobiphenyl	mg/kg	With reference to IEC 62321:2008, and performed by GC	n.d.	n.d.	n.d.	n.d.	n.d.	5	-

CTSL-F-5.10-26NF/11.03.2013/Rev.0

"This document is issued by the Company subject to its General Conditions of Service printed overleaf, available on request or accessible at www.sgs.com/terms_and_conditions.htm and, for electronic format documents, subject to Terms and Conditions for Electronic Documents at www.sgs.com/terms_e-document.htm.

Attention is drawn to the limitation of liability, indemnification and jurisdiction issues defined therein. Any holder of this document is advised that information contained hereon reflects the Company's findings at the time of its intervention only and within the limits of Client's instructions, if any. The Company's sole responsibility is to its Client and this document does not exonerate parties to a transaction from exercising all their rights and obligations under the transaction documents. This document cannot be reproduced except in full, without prior written approval of the Company. Any unauthorized alteration, forgery or falsification of the content or appearance of this document is unlawful and offenders may be prosecuted to the fullest extent of the law. Unless otherwise stated the results shown in this test report refer only to the sample(s) tested and such sample(s) are retained for 30 days only."

Test Item(s):	Unit	Test Method	Results					MDL	Limit
			41	42	43	44	45		
Sum of PBBs	mg/kg	With reference to IEC 62321:2008, and performed by GC	n.d.	n.d.	n.d.	n.d.	n.d.	-	1000
Monobromobiphenyl	mg/kg	With reference to IEC 62321:2008, and performed by GC	n.d.	n.d.	n.d.	n.d.	n.d.	5	-
Dibromobiphenyl	mg/kg	With reference to IEC 62321:2008, and performed by GC	n.d.	n.d.	n.d.	n.d.	n.d.	5	-
Tribromobiphenyl	mg/kg	With reference to IEC 62321:2008, and performed by GC	n.d.	n.d.	n.d.	n.d.	n.d.	5	-
Tetrabromobiphenyl	mg/kg	With reference to IEC 62321:2008, and performed by GC	n.d.	n.d.	n.d.	n.d.	n.d.	5	-
Hexabromobiphenyl	mg/kg	With reference to IEC 62321:2008, and performed by GC	n.d.	n.d.	n.d.	n.d.	n.d.	5	-
Pentabromobiphenyl	mg/kg	With reference to IEC 62321:2008, and performed by GC	n.d.	n.d.	n.d.	n.d.	n.d.	5	-
Heptabromobiphenyl	mg/kg	With reference to IEC 62321:2008, and performed by GC	n.d.	n.d.	n.d.	n.d.	n.d.	5	-
Octabromobiphenyl	mg/kg	With reference to IEC 62321:2008, and performed by GC	n.d.	n.d.	n.d.	n.d.	n.d.	5	-
Nonabromobiphenyl	mg/kg	With reference to IEC 62321:2008, and performed by GC	n.d.	n.d.	n.d.	n.d.	n.d.	5	-
Decabromobiphenyl	mg/kg	With reference to IEC 62321:2008, and performed by GC	n.d.	n.d.	n.d.	n.d.	n.d.	5	-

CTSL-F-5.10-26NF/11.03.2013/Rev.0

"This document is issued by the Company subject to its General Conditions of Service printed overleaf, available on request or accessible at www.sgs.com/terms_and_conditions.htm and, for electronic format documents, subject to Terms and Conditions for Electronic Documents at www.sgs.com/terms_e-document.htm.

Attention is drawn to the limitation of liability, indemnification and jurisdiction issues defined therein. Any holder of this document is advised that information contained hereon reflects the Company's findings at the time of its intervention only and within the limits of Client's instructions, if any. The Company's sole responsibility is to its Client and this document does not exonerate parties to a transaction from exercising all their rights and obligations under the transaction documents. This document cannot be reproduced except in full, without prior written approval of the Company. Any unauthorized alteration, forgery or falsification of the content or appearance of this document is unlawful and offenders may be prosecuted to the fullest extent of the law.

Unless otherwise stated the results shown in this test report refer only to the sample(s) tested and such sample(s) are retained for 30 days only."

Test Item(s):	Unit	Test Method	Results					MDL	Limit
			46	47	48	49	51		
Sum of PBBs	mg/kg	With reference to IEC 62321:2008, and performed by GC	n.d.	n.d.	n.d.	n.d.	n.d.	-	1000
Monobromobiphenyl	mg/kg	With reference to IEC 62321:2008, and performed by GC	n.d.	n.d.	n.d.	n.d.	n.d.	5	-
Dibromobiphenyl	mg/kg	With reference to IEC 62321:2008, and performed by GC	n.d.	n.d.	n.d.	n.d.	n.d.	5	-
Tribromobiphenyl	mg/kg	With reference to IEC 62321:2008, and performed by GC	n.d.	n.d.	n.d.	n.d.	n.d.	5	-
Tetrabromobiphenyl	mg/kg	With reference to IEC 62321:2008, and performed by GC	n.d.	n.d.	n.d.	n.d.	n.d.	5	-
Hexabromobiphenyl	mg/kg	With reference to IEC 62321:2008, and performed by GC	n.d.	n.d.	n.d.	n.d.	n.d.	5	-
Pentabromobiphenyl	mg/kg	With reference to IEC 62321:2008, and performed by GC	n.d.	n.d.	n.d.	n.d.	n.d.	5	-
Heptabromobiphenyl	mg/kg	With reference to IEC 62321:2008, and performed by GC	n.d.	n.d.	n.d.	n.d.	n.d.	5	-
Octabromobiphenyl	mg/kg	With reference to IEC 62321:2008, and performed by GC	n.d.	n.d.	n.d.	n.d.	n.d.	5	-
Nonabromobiphenyl	mg/kg	With reference to IEC 62321:2008, and performed by GC	n.d.	n.d.	n.d.	n.d.	n.d.	5	-
Decabromobiphenyl	mg/kg	With reference to IEC 62321:2008, and performed by GC	n.d.	n.d.	n.d.	n.d.	n.d.	5	-

CTSL-F-5.10-26NF/11.03.2013/Rev.0

"This document is issued by the Company subject to its General Conditions of Service printed overleaf, available on request or accessible at www.sgs.com/terms_and_conditions.htm and, for electronic format documents, subject to Terms and Conditions for Electronic Documents at www.sgs.com/terms_e-document.htm.

Attention is drawn to the limitation of liability, indemnification and jurisdiction issues defined therein. Any holder of this document is advised that information contained hereon reflects the Company's findings at the time of its intervention only and within the limits of Client's instructions, if any. The Company's sole responsibility is to its Client and this document does not exonerate parties to a transaction from exercising all their rights and obligations under the transaction documents. This document cannot be reproduced except in full, without prior written approval of the Company. Any unauthorized alteration, forgery or falsification of the content or appearance of this document is unlawful and offenders may be prosecuted to the fullest extent of the law.

Unless otherwise stated the results shown in this test report refer only to the sample(s) tested and such sample(s) are retained for 30 days only."

Test Item(s):	Unit	Test Method	Results	MDL	Limit
			52		
Sum of PBBs	mg/kg	With reference to IEC 62321:2008, and performed by GC	n.d.	-	1000
Monobromobiphenyl	mg/kg	With reference to IEC 62321:2008, and performed by GC	n.d.	5	-
Dibromobiphenyl	mg/kg	With reference to IEC 62321:2008, and performed by GC	n.d.	5	-
Tribromobiphenyl	mg/kg	With reference to IEC 62321:2008, and performed by GC	n.d.	5	-
Tetrabromobiphenyl	mg/kg	With reference to IEC 62321:2008, and performed by GC	n.d.	5	-
Hexabromobiphenyl	mg/kg	With reference to IEC 62321:2008, and performed by GC	n.d.	5	-
Pentabromobiphenyl	mg/kg	With reference to IEC 62321:2008, and performed by GC	n.d.	5	-
Heptabromobiphenyl	mg/kg	With reference to IEC 62321:2008, and performed by GC	n.d.	5	-
Octabromobiphenyl	mg/kg	With reference to IEC 62321:2008, and performed by GC	n.d.	5	-
Nonabromobiphenyl	mg/kg	With reference to IEC 62321:2008, and performed by GC	n.d.	5	-
Decabromobiphenyl	mg/kg	With reference to IEC 62321:2008, and performed by GC	n.d.	5	-

"This document is issued by the Company subject to its General Conditions of Service printed overleaf, available on request or accessible at www.sgs.com/terms_and_conditions.htm and, for electronic format documents, subject to Terms and Conditions for Electronic Documents at www.sgs.com/terms_e-document.htm.

Attention is drawn to the limitation of liability, indemnification and jurisdiction issues defined therein. Any holder of this document is advised that information contained hereon reflects the Company's findings at the time of its intervention only and within the limits of Client's instructions, if any. The Company's sole responsibility is to its Client and this document does not exonerate parties to a transaction from exercising all their rights and obligations under the transaction documents. This document cannot be reproduced except in full, without prior written approval of the Company. Any unauthorized alteration, forgery or falsification of the content or appearance of this document is unlawful and offenders may be prosecuted to the fullest extent of the law.

Unless otherwise stated the results shown in this test report refer only to the sample(s) tested and such sample(s) are retained for 30 days only."

Test Item(s):	Unit	Test Method	Results					MDL	Limit
			54	55	56	57	58		
Sum of PBBs	mg/kg	With reference to IEC 62321:2008, and performed by GC	n.d.	n.d.	n.d.	n.d.	n.d.	-	1000
Monobromobiphenyl	mg/kg	With reference to IEC 62321:2008, and performed by GC	n.d.	n.d.	n.d.	n.d.	n.d.	5	-
Dibromobiphenyl	mg/kg	With reference to IEC 62321:2008, and performed by GC	n.d.	n.d.	n.d.	n.d.	n.d.	5	-
Tribromobiphenyl	mg/kg	With reference to IEC 62321:2008, and performed by GC	n.d.	n.d.	n.d.	n.d.	n.d.	5	-
Tetrabromobiphenyl	mg/kg	With reference to IEC 62321:2008, and performed by GC	n.d.	n.d.	n.d.	n.d.	n.d.	5	-
Hexabromobiphenyl	mg/kg	With reference to IEC 62321:2008, and performed by GC	n.d.	n.d.	n.d.	n.d.	n.d.	5	-
Pentabromobiphenyl	mg/kg	With reference to IEC 62321:2008, and performed by GC	n.d.	n.d.	n.d.	n.d.	n.d.	5	-
Heptabromobiphenyl	mg/kg	With reference to IEC 62321:2008, and performed by GC	n.d.	n.d.	n.d.	n.d.	n.d.	5	-
Octabromobiphenyl	mg/kg	With reference to IEC 62321:2008, and performed by GC	n.d.	n.d.	n.d.	n.d.	n.d.	5	-
Nonabromobiphenyl	mg/kg	With reference to IEC 62321:2008, and performed by GC	n.d.	n.d.	n.d.	n.d.	n.d.	5	-
Decabromobiphenyl	mg/kg	With reference to IEC 62321:2008, and performed by GC	n.d.	n.d.	n.d.	n.d.	n.d.	5	-

CTSL-F-5.10-26NF/11.03.2013/Rev.0

"This document is issued by the Company subject to its General Conditions of Service printed overleaf, available on request or accessible at www.sgs.com/terms_and_conditions.htm and, for electronic format documents, subject to Terms and Conditions for Electronic Documents at www.sgs.com/terms_e-document.htm.

Attention is drawn to the limitation of liability, indemnification and jurisdiction issues defined therein. Any holder of this document is advised that information contained hereon reflects the Company's findings at the time of its intervention only and within the limits of Client's instructions, if any. The Company's sole responsibility is to its Client and this document does not exonerate parties to a transaction from exercising all their rights and obligations under the transaction documents. This document cannot be reproduced except in full, without prior written approval of the Company. Any unauthorized alteration, forgery or falsification of the content or appearance of this document is unlawful and offenders may be prosecuted to the fullest extent of the law.

Unless otherwise stated the results shown in this test report refer only to the sample(s) tested and such sample(s) are retained for 30 days only."

Test Item(s):	Unit	Test Method	Results					MDL	Limit
			59	60	63	64	65		
Sum of PBBs	mg/kg	With reference to IEC 62321:2008, and performed by GC	n.d.	n.d.	n.d.	n.d.	n.d.	-	1000
Monobromobiphenyl	mg/kg	With reference to IEC 62321:2008, and performed by GC	n.d.	n.d.	n.d.	n.d.	n.d.	5	-
Dibromobiphenyl	mg/kg	With reference to IEC 62321:2008, and performed by GC	n.d.	n.d.	n.d.	n.d.	n.d.	5	-
Tribromobiphenyl	mg/kg	With reference to IEC 62321:2008, and performed by GC	n.d.	n.d.	n.d.	n.d.	n.d.	5	-
Tetrabromobiphenyl	mg/kg	With reference to IEC 62321:2008, and performed by GC	n.d.	n.d.	n.d.	n.d.	n.d.	5	-
Hexabromobiphenyl	mg/kg	With reference to IEC 62321:2008, and performed by GC	n.d.	n.d.	n.d.	n.d.	n.d.	5	-
Pentabromobiphenyl	mg/kg	With reference to IEC 62321:2008, and performed by GC	n.d.	n.d.	n.d.	n.d.	n.d.	5	-
Heptabromobiphenyl	mg/kg	With reference to IEC 62321:2008, and performed by GC	n.d.	n.d.	n.d.	n.d.	n.d.	5	-
Octabromobiphenyl	mg/kg	With reference to IEC 62321:2008, and performed by GC	n.d.	n.d.	n.d.	n.d.	n.d.	5	-
Nonabromobiphenyl	mg/kg	With reference to IEC 62321:2008, and performed by GC	n.d.	n.d.	n.d.	n.d.	n.d.	5	-
Decabromobiphenyl	mg/kg	With reference to IEC 62321:2008, and performed by GC	n.d.	n.d.	n.d.	n.d.	n.d.	5	-

CTSL-F-5.10-26NF/11.03.2013/Rev.0

"This document is issued by the Company subject to its General Conditions of Service printed overleaf, available on request or accessible at www.sgs.com/terms_and_conditions.htm and, for electronic format documents, subject to Terms and Conditions for Electronic Documents at www.sgs.com/terms_e-document.htm.

Attention is drawn to the limitation of liability, indemnification and jurisdiction issues defined therein. Any holder of this document is advised that information contained hereon reflects the Company's findings at the time of its intervention only and within the limits of Client's instructions, if any. The Company's sole responsibility is to its Client and this document does not exonerate parties to a transaction from exercising all their rights and obligations under the transaction documents. This document cannot be reproduced except in full, without prior written approval of the Company. Any unauthorized alteration, forgery or falsification of the content or appearance of this document is unlawful and offenders may be prosecuted to the fullest extent of the law.

Unless otherwise stated the results shown in this test report refer only to the sample(s) tested and such sample(s) are retained for 30 days only."

Test Item(s):	Unit	Test Method	Results					MDL	Limit
			66	68	69	70	71		
Sum of PBBs	mg/kg	With reference to IEC 62321:2008, and performed by GC	n.d.	n.d.	n.d.	n.d.	n.d.	-	1000
Monobromobiphenyl	mg/kg	With reference to IEC 62321:2008, and performed by GC	n.d.	n.d.	n.d.	n.d.	n.d.	5	-
Dibromobiphenyl	mg/kg	With reference to IEC 62321:2008, and performed by GC	n.d.	n.d.	n.d.	n.d.	n.d.	5	-
Tribromobiphenyl	mg/kg	With reference to IEC 62321:2008, and performed by GC	n.d.	n.d.	n.d.	n.d.	n.d.	5	-
Tetrabromobiphenyl	mg/kg	With reference to IEC 62321:2008, and performed by GC	n.d.	n.d.	n.d.	n.d.	n.d.	5	-
Hexabromobiphenyl	mg/kg	With reference to IEC 62321:2008, and performed by GC	n.d.	n.d.	n.d.	n.d.	n.d.	5	-
Pentabromobiphenyl	mg/kg	With reference to IEC 62321:2008, and performed by GC	n.d.	n.d.	n.d.	n.d.	n.d.	5	-
Heptabromobiphenyl	mg/kg	With reference to IEC 62321:2008, and performed by GC	n.d.	n.d.	n.d.	n.d.	n.d.	5	-
Octabromobiphenyl	mg/kg	With reference to IEC 62321:2008, and performed by GC	n.d.	n.d.	n.d.	n.d.	n.d.	5	-
Nonabromobiphenyl	mg/kg	With reference to IEC 62321:2008, and performed by GC	n.d.	n.d.	n.d.	n.d.	n.d.	5	-
Decabromobiphenyl	mg/kg	With reference to IEC 62321:2008, and performed by GC	n.d.	n.d.	n.d.	n.d.	n.d.	5	-

CTSL-F-5.10-26NF/11.03.2013/Rev.0

"This document is issued by the Company subject to its General Conditions of Service printed overleaf, available on request or accessible at www.sgs.com/terms_and_conditions.htm and, for electronic format documents, subject to Terms and Conditions for Electronic Documents at www.sgs.com/terms_e-document.htm.

Attention is drawn to the limitation of liability, indemnification and jurisdiction issues defined therein. Any holder of this document is advised that information contained hereon reflects the Company's findings at the time of its intervention only and within the limits of Client's instructions, if any. The Company's sole responsibility is to its Client and this document does not exonerate parties to a transaction from exercising all their rights and obligations under the transaction documents. This document cannot be reproduced except in full, without prior written approval of the Company. Any unauthorized alteration, forgery or falsification of the content or appearance of this document is unlawful and offenders may be prosecuted to the fullest extent of the law.

Unless otherwise stated the results shown in this test report refer only to the sample(s) tested and such sample(s) are retained for 30 days only."

Test Item(s):	Unit	Test Method	Results	MDL	Limit
			74		
Sum of PBBs	mg/kg	With reference to IEC 62321:2008, and performed by GC	n.d.	-	1000
Monobromobiphenyl	mg/kg	With reference to IEC 62321:2008, and performed by GC	n.d.	5	-
Dibromobiphenyl	mg/kg	With reference to IEC 62321:2008, and performed by GC	n.d.	5	-
Tribromobiphenyl	mg/kg	With reference to IEC 62321:2008, and performed by GC	n.d.	5	-
Tetrabromobiphenyl	mg/kg	With reference to IEC 62321:2008, and performed by GC	n.d.	5	-
Hexabromobiphenyl	mg/kg	With reference to IEC 62321:2008, and performed by GC	n.d.	5	-
Pentabromobiphenyl	mg/kg	With reference to IEC 62321:2008, and performed by GC	n.d.	5	-
Heptabromobiphenyl	mg/kg	With reference to IEC 62321:2008, and performed by GC	n.d.	5	-
Octabromobiphenyl	mg/kg	With reference to IEC 62321:2008, and performed by GC	n.d.	5	-
Nonabromobiphenyl	mg/kg	With reference to IEC 62321:2008, and performed by GC	n.d.	5	-
Decabromobiphenyl	mg/kg	With reference to IEC 62321:2008, and performed by GC	n.d.	5	-

"This document is issued by the Company subject to its General Conditions of Service printed overleaf, available on request or accessible at www.sgs.com/terms_and_conditions.htm and, for electronic format documents, subject to Terms and Conditions for Electronic Documents at www.sgs.com/terms_e-document.htm.

Attention is drawn to the limitation of liability, indemnification and jurisdiction issues defined therein. Any holder of this document is advised that information contained hereon reflects the Company's findings at the time of its intervention only and within the limits of Client's instructions, if any. The Company's sole responsibility is to its Client and this document does not exonerate parties to a transaction from exercising all their rights and obligations under the transaction documents. This document cannot be reproduced except in full, without prior written approval of the Company. Any unauthorized alteration, forgery or falsification of the content or appearance of this document is unlawful and offenders may be prosecuted to the fullest extent of the law.

Unless otherwise stated the results shown in this test report refer only to the sample(s) tested and such sample(s) are retained for 30 days only."

Test Item(s):	Unit	Test Method	Results					MDL	Limit
			34	36	37	38	40		
Sum of PBDEs	mg/kg	With reference to IEC 62321:2008, and performed by GC	n.d.	n.d.	n.d.	n.d.	n.d.	-	1000
Monobromodiphenyl ether	mg/kg	With reference to IEC 62321:2008, and performed by GC	n.d.	n.d.	n.d.	n.d.	n.d.	5	-
Dibromodiphenyl ether	mg/kg	With reference to IEC 62321:2008, and performed by GC	n.d.	n.d.	n.d.	n.d.	n.d.	5	-
Tribromodiphenyl ether	mg/kg	With reference to IEC 62321:2008, and performed by GC	n.d.	n.d.	n.d.	n.d.	n.d.	5	-
Tetrabromodiphenyl ether	mg/kg	With reference to IEC 62321:2008, and performed by GC	n.d.	n.d.	n.d.	n.d.	n.d.	5	-
Hexabromodiphenyl ether	mg/kg	With reference to IEC 62321:2008, and performed by GC	n.d.	n.d.	n.d.	n.d.	n.d.	5	-
Pentabromodiphenyl ether	mg/kg	With reference to IEC 62321:2008, and performed by GC	n.d.	n.d.	n.d.	n.d.	n.d.	5	-
Heptabromodiphenyl ether	mg/kg	With reference to IEC 62321:2008, and performed by GC	n.d.	n.d.	n.d.	n.d.	n.d.	5	-
Octabromodiphenyl ether	mg/kg	With reference to IEC 62321:2008, and performed by GC	n.d.	n.d.	n.d.	n.d.	n.d.	5	-
Nonabromodiphenyl ether	mg/kg	With reference to IEC 62321:2008, and performed by GC	n.d.	n.d.	n.d.	n.d.	n.d.	5	-
Decabromodiphenyl ether ##	mg/kg	With reference to IEC 62321:2008, and performed by GC	n.d.	n.d.	n.d.	n.d.	n.d.	5	-

Note: (a) mg/kg = ppm ; 0.1wt % = 1000 ppm

(b) n.d. = Not Detected

(c) MDL = Method Detection Limit

(d) ## = The exemption of DecaBDE in polymeric application according 2005/717/EC was overruled by the European Court of Justice by its decision of 01.04.2008. Subsequently DecaBDE will be included in the sum of PBDE after 01.07.2008

(e) " - " = Not Regulated

"This document is issued by the Company subject to its General Conditions of Service printed overleaf, available on request or accessible at www.sgs.com/terms_and_conditions.htm and, for electronic format documents, subject to Terms and Conditions for Electronic Documents at www.sgs.com/terms_e-document.htm.

Attention is drawn to the limitation of liability, indemnification and jurisdiction issues defined therein. Any holder of this document is advised that information contained hereon reflects the Company's findings at the time of its intervention only and within the limits of Client's instructions, if any. The Company's sole responsibility is to its Client and this document does not exonerate parties to a transaction from exercising all their rights and obligations under the transaction documents. This document cannot be reproduced except in full, without prior written approval of the Company. Any unauthorized alteration, forgery or falsification of the content or appearance of this document is unlawful and offenders may be prosecuted to the fullest extent of the law. Unless otherwise stated the results shown in this test report refer only to the sample(s) tested and such sample(s) are retained for 30 days only."

Test Item(s):	Unit	Test Method	Results					MDL	Limit
			41	42	43	44	45		
Sum of PBDEs	mg/kg	With reference to IEC 62321:2008, and performed by GC	n.d.	n.d.	n.d.	n.d.	n.d.	-	1000
Monobromodiphenyl ether	mg/kg	With reference to IEC 62321:2008, and performed by GC	n.d.	n.d.	n.d.	n.d.	n.d.	5	-
Dibromodiphenyl ether	mg/kg	With reference to IEC 62321:2008, and performed by GC	n.d.	n.d.	n.d.	n.d.	n.d.	5	-
Tribromodiphenyl ether	mg/kg	With reference to IEC 62321:2008, and performed by GC	n.d.	n.d.	n.d.	n.d.	n.d.	5	-
Tetrabromodiphenyl ether	mg/kg	With reference to IEC 62321:2008, and performed by GC	n.d.	n.d.	n.d.	n.d.	n.d.	5	-
Hexabromodiphenyl ether	mg/kg	With reference to IEC 62321:2008, and performed by GC	n.d.	n.d.	n.d.	n.d.	n.d.	5	-
Pentabromodiphenyl ether	mg/kg	With reference to IEC 62321:2008, and performed by GC	n.d.	n.d.	n.d.	n.d.	n.d.	5	-
Heptabromodiphenyl ether	mg/kg	With reference to IEC 62321:2008, and performed by GC	n.d.	n.d.	n.d.	n.d.	n.d.	5	-
Octabromodiphenyl ether	mg/kg	With reference to IEC 62321:2008, and performed by GC	n.d.	n.d.	n.d.	n.d.	n.d.	5	-
Nonabromodiphenyl ether	mg/kg	With reference to IEC 62321:2008, and performed by GC	n.d.	n.d.	n.d.	n.d.	n.d.	5	-
Decabromodiphenyl ether ##	mg/kg	With reference to IEC 62321:2008, and performed by GC	n.d.	n.d.	n.d.	n.d.	n.d.	5	-

Note: (a) mg/kg = ppm ; 0.1wt % = 1000 ppm

(b) n.d. = Not Detected

(c) MDL = Method Detection Limit

(d) ## = The exemption of DecaBDE in polymeric application according 2005/717/EC was overruled by the European Court of Justice by its decision of 01.04.2008. Subsequently DecaBDE will be included in the sum of PBDE after 01.07.2008

(e) " - " = Not Regulated

"This document is issued by the Company subject to its General Conditions of Service printed overleaf, available on request or accessible at www.sgs.com/terms_and_conditions.htm and, for electronic format documents, subject to Terms and Conditions for Electronic Documents at www.sgs.com/terms_e-document.htm.

Attention is drawn to the limitation of liability, indemnification and jurisdiction issues defined therein. Any holder of this document is advised that information contained hereon reflects the Company's findings at the time of its intervention only and within the limits of Client's instructions, if any. The Company's sole responsibility is to its Client and this document does not exonerate parties to a transaction from exercising all their rights and obligations under the transaction documents. This document cannot be reproduced except in full, without prior written approval of the Company. Any unauthorized alteration, forgery or falsification of the content or appearance of this document is unlawful and offenders may be prosecuted to the fullest extent of the law.

Unless otherwise stated the results shown in this test report refer only to the sample(s) tested and such sample(s) are retained for 30 days only."

Test Item(s):	Unit	Test Method	Results					MDL	Limit
			46	47	48	49	51		
Sum of PBDEs	mg/kg	With reference to IEC 62321:2008, and performed by GC	n.d.	n.d.	n.d.	n.d.	n.d.	-	1000
Monobromodiphenyl ether	mg/kg	With reference to IEC 62321:2008, and performed by GC	n.d.	n.d.	n.d.	n.d.	n.d.	5	-
Dibromodiphenyl ether	mg/kg	With reference to IEC 62321:2008, and performed by GC	n.d.	n.d.	n.d.	n.d.	n.d.	5	-
Tribromodiphenyl ether	mg/kg	With reference to IEC 62321:2008, and performed by GC	n.d.	n.d.	n.d.	n.d.	n.d.	5	-
Tetrabromodiphenyl ether	mg/kg	With reference to IEC 62321:2008, and performed by GC	n.d.	n.d.	n.d.	n.d.	n.d.	5	-
Hexabromodiphenyl ether	mg/kg	With reference to IEC 62321:2008, and performed by GC	n.d.	n.d.	n.d.	n.d.	n.d.	5	-
Pentabromodiphenyl ether	mg/kg	With reference to IEC 62321:2008, and performed by GC	n.d.	n.d.	n.d.	n.d.	n.d.	5	-
Heptabromodiphenyl ether	mg/kg	With reference to IEC 62321:2008, and performed by GC	n.d.	n.d.	n.d.	n.d.	n.d.	5	-
Octabromodiphenyl ether	mg/kg	With reference to IEC 62321:2008, and performed by GC	n.d.	n.d.	n.d.	n.d.	n.d.	5	-
Nonabromodiphenyl ether	mg/kg	With reference to IEC 62321:2008, and performed by GC	n.d.	n.d.	n.d.	n.d.	n.d.	5	-
Decabromodiphenyl ether ##	mg/kg	With reference to IEC 62321:2008, and performed by GC	n.d.	n.d.	n.d.	n.d.	n.d.	5	-

Note: (a) mg/kg = ppm ; 0.1wt % = 1000 ppm

(b) n.d. = Not Detected

(c) MDL = Method Detection Limit

(d) ## = The exemption of DecaBDE in polymeric application according 2005/717/EC was overruled by the European Court of Justice by its decision of 01.04.2008. Subsequently DecaBDE will be included in the sum of PBDE after 01.07.2008

(e) " - " = Not Regulated

"This document is issued by the Company subject to its General Conditions of Service printed overleaf, available on request or accessible at www.sgs.com/terms_and_conditions.htm and, for electronic format documents, subject to Terms and Conditions for Electronic Documents at www.sgs.com/terms_e-document.htm.

Attention is drawn to the limitation of liability, indemnification and jurisdiction issues defined therein. Any holder of this document is advised that information contained hereon reflects the Company's findings at the time of its intervention only and within the limits of Client's instructions, if any. The Company's sole responsibility is to its Client and this document does not exonerate parties to a transaction from exercising all their rights and obligations under the transaction documents. This document cannot be reproduced except in full, without prior written approval of the Company. Any unauthorized alteration, forgery or falsification of the content or appearance of this document is unlawful and offenders may be prosecuted to the fullest extent of the law. Unless otherwise stated the results shown in this test report refer only to the sample(s) tested and such sample(s) are retained for 30 days only."

Test Item(s):	Unit	Test Method	Results	MDL	Limit
			52		
Sum of PBDEs	mg/kg	With reference to IEC 62321:2008, and performed by GC	n.d.	-	1000
Monobromodiphenyl ether	mg/kg	With reference to IEC 62321:2008, and performed by GC	n.d.	5	-
Dibromodiphenyl ether	mg/kg	With reference to IEC 62321:2008, and performed by GC	n.d.	5	-
Tribromodiphenyl ether	mg/kg	With reference to IEC 62321:2008, and performed by GC	n.d.	5	-
Tetrabromodiphenyl ether	mg/kg	With reference to IEC 62321:2008, and performed by GC	n.d.	5	-
Hexabromodiphenyl ether	mg/kg	With reference to IEC 62321:2008, and performed by GC	n.d.	5	-
Pentabromodiphenyl ether	mg/kg	With reference to IEC 62321:2008, and performed by GC	n.d.	5	-
Heptabromodiphenyl ether	mg/kg	With reference to IEC 62321:2008, and performed by GC	n.d.	5	-
Octabromodiphenyl ether	mg/kg	With reference to IEC 62321:2008, and performed by GC	n.d.	5	-
Nonabromodiphenyl ether	mg/kg	With reference to IEC 62321:2008, and performed by GC	n.d.	5	-
Decabromodiphenyl ether ##	mg/kg	With reference to IEC 62321:2008, and performed by GC	n.d.	5	-

Note: (a) mg/kg = ppm ; 0.1wt % = 1000 ppm

(b) n.d. = Not Detected

(c) MDL = Method Detection Limit

(d) ## = The exemption of DecaBDE in polymeric application according 2005/717/EC was overruled by the European Court of Justice by its decision of 01.04.2008. Subsequently DecaBDE will be included in the sum of PBDE after 01.07.2008

(e) " - " = Not Regulated

"This document is issued by the Company subject to its General Conditions of Service printed overleaf, available on request or accessible at www.sgs.com/terms_and_conditions.htm and, for electronic format documents, subject to Terms and Conditions for Electronic Documents at www.sgs.com/terms_e-document.htm.

Attention is drawn to the limitation of liability, indemnification and jurisdiction issues defined therein. Any holder of this document is advised that information contained hereon reflects the Company's findings at the time of its intervention only and within the limits of Client's instructions, if any. The Company's sole responsibility is to its Client and this document does not exonerate parties to a transaction from exercising all their rights and obligations under the transaction documents. This document cannot be reproduced except in full, without prior written approval of the Company. Any unauthorized alteration, forgery or falsification of the content or appearance of this document is unlawful and offenders may be prosecuted to the fullest extent of the law.

Unless otherwise stated the results shown in this test report refer only to the sample(s) tested and such sample(s) are retained for 30 days only."

Test Item(s):	Unit	Test Method	Results					MDL	Limit
			54	55	56	57	58		
Sum of PBDEs	mg/kg	With reference to IEC 62321:2008, and performed by GC	n.d.	n.d.	n.d.	n.d.	n.d.	-	1000
Monobromodiphenyl ether	mg/kg	With reference to IEC 62321:2008, and performed by GC	n.d.	n.d.	n.d.	n.d.	n.d.	5	-
Dibromodiphenyl ether	mg/kg	With reference to IEC 62321:2008, and performed by GC	n.d.	n.d.	n.d.	n.d.	n.d.	5	-
Tribromodiphenyl ether	mg/kg	With reference to IEC 62321:2008, and performed by GC	n.d.	n.d.	n.d.	n.d.	n.d.	5	-
Tetrabromodiphenyl ether	mg/kg	With reference to IEC 62321:2008, and performed by GC	n.d.	n.d.	n.d.	n.d.	n.d.	5	-
Hexabromodiphenyl ether	mg/kg	With reference to IEC 62321:2008, and performed by GC	n.d.	n.d.	n.d.	n.d.	n.d.	5	-
Pentabromodiphenyl ether	mg/kg	With reference to IEC 62321:2008, and performed by GC	n.d.	n.d.	n.d.	n.d.	n.d.	5	-
Heptabromodiphenyl ether	mg/kg	With reference to IEC 62321:2008, and performed by GC	n.d.	n.d.	n.d.	n.d.	n.d.	5	-
Octabromodiphenyl ether	mg/kg	With reference to IEC 62321:2008, and performed by GC	n.d.	n.d.	n.d.	n.d.	n.d.	5	-
Nonabromodiphenyl ether	mg/kg	With reference to IEC 62321:2008, and performed by GC	n.d.	n.d.	n.d.	n.d.	n.d.	5	-
Decabromodiphenyl ether ##	mg/kg	With reference to IEC 62321:2008, and performed by GC	n.d.	n.d.	n.d.	n.d.	n.d.	5	-

Note: (a) mg/kg = ppm ; 0.1wt % = 1000 ppm

(b) n.d. = Not Detected

(c) MDL = Method Detection Limit

(d) ## = The exemption of DecaBDE in polymeric application according 2005/717/EC was overruled by the European Court of Justice by its decision of 01.04.2008. Subsequently DecaBDE will be included in the sum of PBDE after 01.07.2008

(e) " - " = Not Regulated

"This document is issued by the Company subject to its General Conditions of Service printed overleaf, available on request or accessible at www.sgs.com/terms_and_conditions.htm and, for electronic format documents, subject to Terms and Conditions for Electronic Documents at www.sgs.com/terms_e-document.htm.

Attention is drawn to the limitation of liability, indemnification and jurisdiction issues defined therein. Any holder of this document is advised that information contained hereon reflects the Company's findings at the time of its intervention only and within the limits of Client's instructions, if any. The Company's sole responsibility is to its Client and this document does not exonerate parties to a transaction from exercising all their rights and obligations under the transaction documents. This document cannot be reproduced except in full, without prior written approval of the Company. Any unauthorized alteration, forgery or falsification of the content or appearance of this document is unlawful and offenders may be prosecuted to the fullest extent of the law.

Unless otherwise stated the results shown in this test report refer only to the sample(s) tested and such sample(s) are retained for 30 days only."

Test Item(s):	Unit	Test Method	Results					MDL	Limit
			59	60	63	64	65		
Sum of PBDEs	mg/kg	With reference to IEC 62321:2008, and performed by GC	n.d.	n.d.	n.d.	n.d.	n.d.	-	1000
Monobromodiphenyl ether	mg/kg	With reference to IEC 62321:2008, and performed by GC	n.d.	n.d.	n.d.	n.d.	n.d.	5	-
Dibromodiphenyl ether	mg/kg	With reference to IEC 62321:2008, and performed by GC	n.d.	n.d.	n.d.	n.d.	n.d.	5	-
Tribromodiphenyl ether	mg/kg	With reference to IEC 62321:2008, and performed by GC	n.d.	n.d.	n.d.	n.d.	n.d.	5	-
Tetrabromodiphenyl ether	mg/kg	With reference to IEC 62321:2008, and performed by GC	n.d.	n.d.	n.d.	n.d.	n.d.	5	-
Hexabromodiphenyl ether	mg/kg	With reference to IEC 62321:2008, and performed by GC	n.d.	n.d.	n.d.	n.d.	n.d.	5	-
Pentabromodiphenyl ether	mg/kg	With reference to IEC 62321:2008, and performed by GC	n.d.	n.d.	n.d.	n.d.	n.d.	5	-
Heptabromodiphenyl ether	mg/kg	With reference to IEC 62321:2008, and performed by GC	n.d.	n.d.	n.d.	n.d.	n.d.	5	-
Octabromodiphenyl ether	mg/kg	With reference to IEC 62321:2008, and performed by GC	n.d.	n.d.	n.d.	n.d.	n.d.	5	-
Nonabromodiphenyl ether	mg/kg	With reference to IEC 62321:2008, and performed by GC	n.d.	n.d.	n.d.	n.d.	n.d.	5	-
Decabromodiphenyl ether ##	mg/kg	With reference to IEC 62321:2008, and performed by GC	n.d.	n.d.	n.d.	n.d.	n.d.	5	-

Note: (a) mg/kg = ppm ; 0.1wt % = 1000 ppm

(b) n.d. = Not Detected

(c) MDL = Method Detection Limit

(d) ## = The exemption of DecaBDE in polymeric application according 2005/717/EC was overruled by the European Court of Justice by its decision of 01.04.2008. Subsequently DecaBDE will be included in the sum of PBDE after 01.07.2008

(e) " - " = Not Regulated

"This document is issued by the Company subject to its General Conditions of Service printed overleaf, available on request or accessible at www.sgs.com/terms_and_conditions.htm and, for electronic format documents, subject to Terms and Conditions for Electronic Documents at www.sgs.com/terms_e-document.htm.

Attention is drawn to the limitation of liability, indemnification and jurisdiction issues defined therein. Any holder of this document is advised that information contained hereon reflects the Company's findings at the time of its intervention only and within the limits of Client's instructions, if any. The Company's sole responsibility is to its Client and this document does not exonerate parties to a transaction from exercising all their rights and obligations under the transaction documents. This document cannot be reproduced except in full, without prior written approval of the Company. Any unauthorized alteration, forgery or falsification of the content or appearance of this document is unlawful and offenders may be prosecuted to the fullest extent of the law.

Unless otherwise stated the results shown in this test report refer only to the sample(s) tested and such sample(s) are retained for 30 days only."

Test Item(s):	Unit	Test Method	Results					MDL	Limit
			66	68	69	70	71		
Sum of PBDEs	mg/kg	With reference to IEC 62321:2008, and performed by GC	n.d.	n.d.	278,9 mg/kg	n.d.	n.d.	-	1000
Monobromodiphenyl ether	mg/kg	With reference to IEC 62321:2008, and performed by GC	n.d.	n.d.	n.d.	n.d.	n.d.	5	-
Dibromodiphenyl ether	mg/kg	With reference to IEC 62321:2008, and performed by GC	n.d.	n.d.	n.d.	n.d.	n.d.	5	-
Tribromodiphenyl ether	mg/kg	With reference to IEC 62321:2008, and performed by GC	n.d.	n.d.	n.d.	n.d.	n.d.	5	-
Tetrabromodiphenyl ether	mg/kg	With reference to IEC 62321:2008, and performed by GC	n.d.	n.d.	n.d.	n.d.	n.d.	5	-
Hexabromodiphenyl ether	mg/kg	With reference to IEC 62321:2008, and performed by GC	n.d.	n.d.	n.d.	n.d.	n.d.	5	-
Pentabromodiphenyl ether	mg/kg	With reference to IEC 62321:2008, and performed by GC	n.d.	n.d.	n.d.	n.d.	n.d.	5	-
Heptabromodiphenyl ether	mg/kg	With reference to IEC 62321:2008, and performed by GC	n.d.	n.d.	n.d.	n.d.	n.d.	5	-
Octabromodiphenyl ether	mg/kg	With reference to IEC 62321:2008, and performed by GC	n.d.	n.d.	n.d.	n.d.	n.d.	5	-
Nonabromodiphenyl ether	mg/kg	With reference to IEC 62321:2008, and performed by GC	n.d.	n.d.	41,3 mg/kg	n.d.	n.d.	5	-
Decabromodiphenyl ether ##	mg/kg	With reference to IEC 62321:2008, and performed by GC	n.d.	n.d.	237,6 mg/kg	n.d.	n.d.	5	-

Note: (a) mg/kg = ppm ; 0.1wt % = 1000 ppm

(b) n.d. = Not Detected

(c) MDL = Method Detection Limit

(d) ## = The exemption of DecaBDE in polymeric application according 2005/717/EC was overruled by the European Court of Justice by its decision of 01.04.2008. Subsequently DecaBDE will be included in the sum of PBDE after 01.07.2008

(e) " - " = Not Regulated

"This document is issued by the Company subject to its General Conditions of Service printed overleaf, available on request or accessible at www.sgs.com/terms_and_conditions.htm and, for electronic format documents, subject to Terms and Conditions for Electronic Documents at www.sgs.com/terms_e-document.htm.

Attention is drawn to the limitation of liability, indemnification and jurisdiction issues defined therein. Any holder of this document is advised that information contained hereon reflects the Company's findings at the time of its intervention only and within the limits of Client's instructions, if any. The Company's sole responsibility is to its Client and this document does not exonerate parties to a transaction from exercising all their rights and obligations under the transaction documents. This document cannot be reproduced except in full, without prior written approval of the Company. Any unauthorized alteration, forgery or falsification of the content or appearance of this document is unlawful and offenders may be prosecuted to the fullest extent of the law. Unless otherwise stated the results shown in this test report refer only to the sample(s) tested and such sample(s) are retained for 30 days only."

Test Item(s):	Unit	Test Method	Results	MDL	Limit
			74		
Sum of PBDEs	mg/kg	With reference to IEC 62321:2008, and performed by GC	20,4 mg/kg	-	1000
Monobromodiphenyl ether	mg/kg	With reference to IEC 62321:2008, and performed by GC	n.d.	5	-
Dibromodiphenyl ether	mg/kg	With reference to IEC 62321:2008, and performed by GC	n.d.	5	-
Tribromodiphenyl ether	mg/kg	With reference to IEC 62321:2008, and performed by GC	n.d.	5	-
Tetrabromodiphenyl ether	mg/kg	With reference to IEC 62321:2008, and performed by GC	n.d.	5	-
Hexabromodiphenyl ether	mg/kg	With reference to IEC 62321:2008, and performed by GC	n.d.	5	-
Pentabromodiphenyl ether	mg/kg	With reference to IEC 62321:2008, and performed by GC	n.d.	5	-
Heptabromodiphenyl ether	mg/kg	With reference to IEC 62321:2008, and performed by GC	n.d.	5	-
Octabromodiphenyl ether	mg/kg	With reference to IEC 62321:2008, and performed by GC	n.d.	5	-
Nonabromodiphenyl ether	mg/kg	With reference to IEC 62321:2008, and performed by GC	n.d.	5	-
Decabromodiphenyl ether ##	mg/kg	With reference to IEC 62321:2008, and performed by GC	20,4 mg/kg	5	-

Note: (a) mg/kg = ppm ; 0.1wt % = 1000 ppm

(b) n.d. = Not Detected

(c) MDL = Method Detection Limit

(d) ## = The exemption of DecaBDE in polymeric application according 2005/717/EC was overruled by the European Court of Justice by its decision of 01.04.2008. Subsequently DecaBDE will be included in the sum of PBDE after 01.07.2008

(e) " - " = Not Regulated

"This document is issued by the Company subject to its General Conditions of Service printed overleaf, available on request or accessible at www.sgs.com/terms_and_conditions.htm and, for electronic format documents, subject to Terms and Conditions for Electronic Documents at www.sgs.com/terms_e-document.htm.

Attention is drawn to the limitation of liability, indemnification and jurisdiction issues defined therein. Any holder of this document is advised that information contained hereon reflects the Company's findings at the time of its intervention only and within the limits of Client's instructions, if any. The Company's sole responsibility is to its Client and this document does not exonerate parties to a transaction from exercising all their rights and obligations under the transaction documents. This document cannot be reproduced except in full, without prior written approval of the Company. Any unauthorized alteration, forgery or falsification of the content or appearance of this document is unlawful and offenders may be prosecuted to the fullest extent of the law.

Unless otherwise stated the results shown in this test report refer only to the sample(s) tested and such sample(s) are retained for 30 days only."

Heavy Metals (ROHS)¹

Test Item(s):	Unit	Test Method	Results					MDL	Limit
			1	2	3**	4**	7		
Cadmium (Cd)	mg/kg	With reference to IEC 62321-5:2013 (Determination of Cd by ICP-OES)	n.d.	n.d.	n.d.	n.d.	n.d.	2	100
Lead (Pb)	mg/kg	With reference to IEC 62321-5:2013 (Determination of Pb by ICP-OES)	n.d.	n.d.	3,4 mg/kg	n.d.	n.d.	2	1000
Mercury (Hg)	mg/kg	With reference to IEC 62321-4:2013 (Determination of Hg by ICP-OES)	n.d.	n.d.	n.d.	n.d.	n.d.	2	1000
Hexavalent Chromium (CrVI)	mg/kg	-	n.d.*	n.d.*	n.d.*	n.d.*	n.d.*	2	1000

Note: (a) mg/kg = ppm ; 0.1wt % = 1000 ppm

(b) n.d. = Not Detected

(c) MDL = Method Detection Limit

(d) " * " = Test result for Chromium VI is considered as "n.d" since Total Chromium is not found by IEC 62321:2013 test method.

(e) " - " = Not Regulated

** performed on the new component submitted on 29 May 2014

Test Item(s):	Unit	Test Method	Results					MDL	Limit
			10	12	14**	16	17**		
Cadmium (Cd)	mg/kg	With reference to IEC 62321-5:2013 (Determination of Cd by ICP-OES)	n.d.	n.d.	n.d.	n.d.	n.d.	2	100
Lead (Pb)	mg/kg	With reference to IEC 62321-5:2013 (Determination of Pb by ICP-OES)	n.d.	n.d.	n.d.	n.d.	n.d.	2	1000
Mercury (Hg)	mg/kg	With reference to IEC 62321-4:2013 (Determination of Hg by ICP-OES)	n.d.	n.d.	n.d.	n.d.	n.d.	2	1000
Hexavalent Chromium (CrVI)	mg/kg	-	n.d.*	n.d.*	n.d.*	n.d.*	n.d.*	2	1000

Note: (a) mg/kg = ppm ; 0.1wt % = 1000 ppm

(b) n.d. = Not Detected

(c) MDL = Method Detection Limit

(d) " * " = Test result for Chromium VI is considered as "n.d" since Total Chromium is not found by IEC 62321:2013 test method.

(e) " - " = Not Regulated

** performed on the new component submitted on 29 May 2014

"This document is issued by the Company subject to its General Conditions of Service printed overleaf, available on request or accessible at www.sgs.com/terms_and_conditions.htm and, for electronic format documents, subject to Terms and Conditions for Electronic Documents at www.sgs.com/terms_e-document.htm.

Attention is drawn to the limitation of liability, indemnification and jurisdiction issues defined therein. Any holder of this document is advised that information contained hereon reflects the Company's findings at the time of its intervention only and within the limits of Client's instructions, if any. The Company's sole responsibility is to its Client and this document does not exonerate parties to a transaction from exercising all their rights and obligations under the transaction documents. This document cannot be reproduced except in full, without prior written approval of the Company. Any unauthorized alteration, forgery or falsification of the content or appearance of this document is unlawful and offenders may be prosecuted to the fullest extent of the law. Unless otherwise stated the results shown in this test report refer only to the sample(s) tested and such sample(s) are retained for 30 days only."

TEST REPORT

Job No./Report No TR599300 R5

Date:6 May 2015

Page 36 of 68

Test Item(s):	Unit	Test Method	Results				MDL	Limit
			18	19	26**	31		
Cadmium (Cd)	mg/kg	With reference to IEC 62321-5:2013 (Determination of Cd by ICP-OES)	n.d.	n.d.	n.d.	n.d.	2	100
Lead (Pb)	mg/kg	With reference to IEC 62321-5:2013 (Determination of Pb by ICP-OES)	n.d.	n.d.	n.d.	n.d.	2	1000
Mercury (Hg)	mg/kg	With reference to IEC 62321-4:2013 (Determination of Hg by ICP-OES)	n.d.	n.d.	n.d.	n.d.	2	1000
Hexavalent Chromium (CrVI)	mg/kg	-	n.d.*	n.d.*	n.d.*	n.d.*	2	1000

Note: (a) mg/kg = ppm ; 0.1wt % = 1000 ppm

(b) n.d. = Not Detected

(c) MDL = Method Detection Limit

(d) " * " = Test result for Chromium VI is considered as "n.d" since Total Chromium is not found by IEC 62321:2013 test method.

(e) " - " = Not Regulated

** performed on the new component submitted on 6 June 2014

Test Item(s):	Unit	Test Method	Results		MDL	Limit
			32	33		
Cadmium (Cd)	mg/kg	With reference to IEC 62321-5:2013 (Determination of Cd by ICP-OES)	n.d.	n.d.	2	100
Lead (Pb)	mg/kg	With reference to IEC 62321-5:2013 (Determination of Pb by ICP-OES)	n.d.	n.d.	2	1000
Mercury (Hg)	mg/kg	With reference to IEC 62321-4:2013 (Determination of Hg by ICP-OES)	n.d.	n.d.	2	1000
Hexavalent Chromium (CrVI)	mg/kg	-	n.d.*	n.d.*	2	1000

Note: (a) mg/kg = ppm ; 0.1wt % = 1000 ppm

(b) n.d. = Not Detected

(c) MDL = Method Detection Limit

(d) " * " = Test result for Chromium VI is considered as "n.d" since Total Chromium is not found by IEC 62321:2013 test method.

(e) " - " = Not Regulated

CTSL-F-5-10-26NF/11.03.2013/Rev.0

"This document is issued by the Company subject to its General Conditions of Service printed overleaf, available on request or accessible at www.sgs.com/terms_and_conditions.htm and, for electronic format documents, subject to Terms and Conditions for Electronic Documents at www.sgs.com/terms_e-document.htm.

Attention is drawn to the limitation of liability, indemnification and jurisdiction issues defined therein. Any holder of this document is advised that information contained hereon reflects the Company's findings at the time of its intervention only and within the limits of Client's instructions, if any. The Company's sole responsibility is to its Client and this document does not exonerate parties to a transaction from exercising all their rights and obligations under the transaction documents. This document cannot be reproduced except in full, without prior written approval of the Company. Any unauthorized alteration, forgery or falsification of the content or appearance of this document is unlawful and offenders may be prosecuted to the fullest extent of the law.

Unless otherwise stated the results shown in this test report refer only to the sample(s) tested and such sample(s) are retained for 30 days only."

Test Item(s):	Unit	Test Method	Results				MDL	Limit
			54	55	56	57		
Cadmium (Cd)	mg/kg	With reference to IEC 62321-5:2013 (Determination of Cd by ICP-OES)	n.d.	n.d.	n.d.	n.d.	2	100
Lead (Pb)	mg/kg	With reference to IEC 62321-5:2013 (Determination of Pb by ICP-OES)	2,9 mg/kg	n.d.	n.d.	n.d.	2	1000
Mercury (Hg)	mg/kg	With reference to IEC 62321-4:2013 (Determination of Hg by ICP-OES)	n.d.	n.d.	n.d.	n.d.	2	1000
Hexavalent Chromium (CrVI)	mg/kg	-	n.d.*	n.d.*	n.d.*	n.d.*	2	1000

Note: (a) mg/kg = ppm ; 0.1wt % = 1000 ppm

(b) n.d. = Not Detected

(c) MDL = Method Detection Limit

(d) " * " = Test result for Chromium VI is considered as "n.d" since Total Chromium is not found by IEC 62321:2013 test method.

(e) " - " = Not Regulated

Test Item(s):	Unit	Test Method	Results				MDL	Limit
			58	59	60	64		
Cadmium (Cd)	mg/kg	With reference to IEC 62321-5:2013 (Determination of Cd by ICP-OES)	n.d.	145,1 mg/kg	n.d.	93,7 mg/kg	2	100
Lead (Pb)	mg/kg	With reference to IEC 62321-5:2013 (Determination of Pb by ICP-OES)	n.d.	n.d.	n.d.	n.d.	2	1000
Mercury (Hg)	mg/kg	With reference to IEC 62321-4:2013 (Determination of Hg by ICP-OES)	n.d.	n.d.	n.d.	n.d.	2	1000
Hexavalent Chromium (CrVI)	mg/kg	-	n.d.*	n.d.*	n.d.*	n.d.*	2	1000

Note: (a) mg/kg = ppm ; 0.1wt % = 1000 ppm

(b) n.d. = Not Detected

(c) MDL = Method Detection Limit

(d) " * " = Test result for Chromium VI is considered as "n.d" since Total Chromium is not found by IEC 62321:2013 test method.

(e) " - " = Not Regulated

CTSL-F-5.10-26NF/11.03.2013/Rev.0

"This document is issued by the Company subject to its General Conditions of Service printed overleaf, available on request or accessible at www.sgs.com/terms_and_conditions.htm and, for electronic format documents, subject to Terms and Conditions for Electronic Documents at www.sgs.com/terms_e-document.htm.

Attention is drawn to the limitation of liability, indemnification and jurisdiction issues defined therein. Any holder of this document is advised that information contained hereon reflects the Company's findings at the time of its intervention only and within the limits of Client's instructions, if any. The Company's sole responsibility is to its Client and this document does not exonerate parties to a transaction from exercising all their rights and obligations under the transaction documents. This document cannot be reproduced except in full, without prior written approval of the Company. Any unauthorized alteration, forgery or falsification of the content or appearance of this document is unlawful and offenders may be prosecuted to the fullest extent of the law.

Unless otherwise stated the results shown in this test report refer only to the sample(s) tested and such sample(s) are retained for 30 days only."

Test Item(s):	Unit	Test Method	Results			MDL	Limit
			65**	66	70		
Cadmium (Cd)	mg/kg	With reference to IEC 62321-5:2013 (Determination of Cd by ICP-OES)	n.d.	n.d.	n.d.	2	100
Lead (Pb)	mg/kg	With reference to IEC 62321-5:2013 (Determination of Pb by ICP-OES)	n.d.	n.d.	n.d.	2	1000
Mercury (Hg)	mg/kg	With reference to IEC 62321-4:2013 (Determination of Hg by ICP-OES)	n.d.	n.d.	n.d.	2	1000
Hexavalent Chromium (CrVI)	mg/kg	-	n.d.*	n.d.*	n.d.*	2	1000

Note: (a) mg/kg = ppm ; 0.1wt % = 1000 ppm

(b) n.d. = Not Detected

(c) MDL = Method Detection Limit

(d) " * " = Test result for Chromium VI is considered as "n.d" since Total Chromium is not found by IEC 62321:2013 test method.

(e) " - " = Not Regulated

**performed on the sample submitted on 29 April 2015

"This document is issued by the Company subject to its General Conditions of Service printed overleaf, available on request or accessible at www.sgs.com/terms_and_conditions.htm and, for electronic format documents, subject to Terms and Conditions for Electronic Documents at www.sgs.com/terms_e-document.htm.

Attention is drawn to the limitation of liability, indemnification and jurisdiction issues defined therein. Any holder of this document is advised that information contained hereon reflects the Company's findings at the time of its intervention only and within the limits of Client's instructions, if any. The Company's sole responsibility is to its Client and this document does not exonerate parties to a transaction from exercising all their rights and obligations under the transaction documents. This document cannot be reproduced except in full, without prior written approval of the Company. Any unauthorized alteration, forgery or falsification of the content or appearance of this document is unlawful and offenders may be prosecuted to the fullest extent of the law. Unless otherwise stated the results shown in this test report refer only to the sample(s) tested and such sample(s) are retained for 30 days only."

Heavy Metals (ROHS)¹

Test Item(s):	Unit	Test Method	Results					MDL	Limit
			6	11	13**	15	27		
Cadmium (Cd)	mg/kg	With reference to IEC 62321-5:2013 (Determination of Cd by ICP-OES)	n.d.	n.d.	n.d.	n.d.	63,2 mg/kg	2	100
Lead (Pb)	mg/kg	With reference to IEC 62321-5:2013 (Determination of Pb by ICP-OES)	165,7 mg/kg	141,6 mg/kg	n.d.	141,6 mg/kg	413,9 mg/kg	2	1000
Mercury (Hg)	mg/kg	With reference to IEC 62321-4:2013 (Determination of Hg by ICP-OES)	n.d.	n.d.	n.d.	n.d.	n.d.	2	1000
Hexavalent Chromium (CrVI)	mg/kg	With reference to IEC 62321:2013 (Determination of CrVI by UV-VIS)	n.d.	n.d.	n.d.	n.d.	n.d.	2	1000

Note: (a) mg/kg = ppm ; 0.1wt % = 1000 ppm
 (b) n.d. = Not Detected
 (c) MDL = Method Detection Limit

** performed on the new component submitted on 29 May 2014

Heavy Metals (ROHS)¹

Test Item(s):	Unit	Test Method	Results	MDL	Limit
			28		
Cadmium (Cd)	mg/kg	With reference to IEC 62321-5:2013 (Determination of Cd by ICP-OES)	27,2 mg/kg	2	100
Lead (Pb)	mg/kg	With reference to IEC 62321-5:2013 (Determination of Pb by ICP-OES)	66,5 mg/kg	2	1000
Mercury (Hg)	mg/kg	With reference to IEC 62321-4:2013 (Determination of Hg by ICP-OES)	n.d.	2	1000
Hexavalent Chromium (CrVI)	mg/kg	With reference to IEC 62321:2013 (Determination of CrVI by UV-VIS)	n.d.	2	1000

Note: (a) mg/kg = ppm ; 0.1wt % = 1000 ppm
 (b) n.d. = Not Detected
 (c) MDL = Method Detection Limit

CTSL-F-5-10-26NF/11.03.2013/Rev.0

"This document is issued by the Company subject to its General Conditions of Service printed overleaf, available on request or accessible at www.sgs.com/terms_and_conditions.htm and, for electronic format documents, subject to Terms and Conditions for Electronic Documents at www.sgs.com/terms_e-document.htm.

Attention is drawn to the limitation of liability, indemnification and jurisdiction issues defined therein. Any holder of this document is advised that information contained hereon reflects the Company's findings at the time of its intervention only and within the limits of Client's instructions, if any. The Company's sole responsibility is to its Client and this document does not exonerate parties to a transaction from exercising all their rights and obligations under the transaction documents. This document cannot be reproduced except in full, without prior written approval of the Company. Any unauthorized alteration, forgery or falsification of the content or appearance of this document is unlawful and offenders may be prosecuted to the fullest extent of the law. Unless otherwise stated the results shown in this test report refer only to the sample(s) tested and such sample(s) are retained for 30 days only."

Test Item(s):	Unit	Test Method	Results					MDL	Limit
			63	68	69	71	74		
Cadmium (Cd)	mg/kg	With reference to IEC 62321-5:2013 (Determination of Cd by ICP-OES)	n.d.	n.d.	n.d.	n.d.	n.d.	2	100
Lead (Pb)	mg/kg	With reference to IEC 62321-5:2013 (Determination of Pb by ICP-OES)	41,8 mg/kg	n.d.	46,7 mg/kg	6,8 mg/kg	219,9 mg/kg	2	1000
Mercury (Hg)	mg/kg	With reference to IEC 62321-4:2013 (Determination of Hg by ICP-OES)	n.d.	n.d.	n.d.	n.d.	n.d.	2	1000
Hexavalent Chromium (CrVI)	mg/kg	With reference to IEC 62321:2013 (Determination of CrVI by UV-VIS)	n.d.	n.d.	n.d.	n.d.	n.d.	2	1000

Note: (a) mg/kg = ppm ; 0.1wt % = 1000 ppm
 (b) n.d. = Not Detected
 (c) MDL = Method Detection Limit

CTSL-F-5.10-26NF/11.03.2013/Rev.0

"This document is issued by the Company subject to its General Conditions of Service printed overleaf, available on request or accessible at www.sgs.com/terms_and_conditions.htm and, for electronic format documents, subject to Terms and Conditions for Electronic Documents at www.sgs.com/terms_e-document.htm.

Attention is drawn to the limitation of liability, indemnification and jurisdiction issues defined therein. Any holder of this document is advised that information contained hereon reflects the Company's findings at the time of its intervention only and within the limits of Client's instructions, if any. The Company's sole responsibility is to its Client and this document does not exonerate parties to a transaction from exercising all their rights and obligations under the transaction documents. This document cannot be reproduced except in full, without prior written approval of the Company. Any unauthorized alteration, forgery or falsification of the content or appearance of this document is unlawful and offenders may be prosecuted to the fullest extent of the law.

Unless otherwise stated the results shown in this test report refer only to the sample(s) tested and such sample(s) are retained for 30 days only."

Heavy Metals (ROHS)¹

Test Item(s):	Unit	Test Method	Results				MDL	Limit
			5	8	9	20		
Cadmium (Cd)	mg/kg	With reference to IEC 62321-5:2013 (Determination of Cd by ICP-OES)	n.d.	n.d.	18,3 mg/kg	n.d.	2	100
Lead (Pb)	mg/kg	With reference to IEC 62321-5:2013 (Determination of Pb by ICP-OES)	n.d.	n.d.	133,8 mg/kg	218,0 mg/kg	2	1000
Mercury (Hg)	mg/kg	With reference to IEC 62321-4:2013 (Determination of Hg by ICP-OES)	n.d.	n.d.	n.d.	n.d.	2	1000
Hexavalent Chromium (CrVI) by Spot Test	-	With reference to IEC 62321:2013	Negative	Negative	Negative	Negative	-	#

Note: (a) mg/kg = ppm ; 0.1wt % = 1000 ppm

(b) n.d. = Not Detected

(c) MDL = Method Detection Limit

(d) # = Positive means the presence of CrVI on the tested areas.

Negative means the absence of CrVI on the tested areas.

For corrosion protection coatings on metals: Information on storage conditions and production date of the tested sample is unavailable and thus results of Cr(VI) represent status of the sample at the time of testing.

(e) " - " = Not Regulated

"This document is issued by the Company subject to its General Conditions of Service printed overleaf, available on request or accessible at www.sgs.com/terms_and_conditions.htm and, for electronic format documents, subject to Terms and Conditions for Electronic Documents at www.sgs.com/terms_e-document.htm.

Attention is drawn to the limitation of liability, indemnification and jurisdiction issues defined therein. Any holder of this document is advised that information contained hereon reflects the Company's findings at the time of its intervention only and within the limits of Client's instructions, if any. The Company's sole responsibility is to its Client and this document does not exonerate parties to a transaction from exercising all their rights and obligations under the transaction documents. This document cannot be reproduced except in full, without prior written approval of the Company. Any unauthorized alteration, forgery or falsification of the content or appearance of this document is unlawful and offenders may be prosecuted to the fullest extent of the law.

Unless otherwise stated the results shown in this test report refer only to the sample(s) tested and such sample(s) are retained for 30 days only."

Test Item(s):	Unit	Test Method	Results				MDL	Limit
			21	22	23	24		
Cadmium (Cd)	mg/kg	With reference to IEC 62321-5:2013 (Determination of Cd by ICP-OES)	n.d.	n.d.	n.d.	n.d.	2	100
Lead (Pb)	mg/kg	With reference to IEC 62321-5:2013 (Determination of Pb by ICP-OES)	n.d.	n.d.	n.d.	n.d.	2	1000
Mercury (Hg)	mg/kg	With reference to IEC 62321-4:2013 (Determination of Hg by ICP-OES)	n.d.	n.d.	n.d.	n.d.	2	1000
Hexavalent Chromium (CrVI) by Spot Test	-	With reference to IEC 62321:2013	Negative	Negative	Negative	Negative	-	#

Note: (a) mg/kg = ppm ; 0.1wt % = 1000 ppm

(b) n.d. = Not Detected

(c) MDL = Method Detection Limit

(d) # = Positive means the presence of CrVI on the tested areas.

Negative means the absence of CrVI on the tested areas.

For corrosion protection coatings on metals: Information on storage conditions and production date of the tested sample is unavailable and thus results of Cr(VI) represent status of the sample at the time of testing.

(e) " - " = Not Regulated

"This document is issued by the Company subject to its General Conditions of Service printed overleaf, available on request or accessible at www.sgs.com/terms_and_conditions.htm and, for electronic format documents, subject to Terms and Conditions for Electronic Documents at www.sgs.com/terms_e-document.htm.

Attention is drawn to the limitation of liability, indemnification and jurisdiction issues defined therein. Any holder of this document is advised that information contained hereon reflects the Company's findings at the time of its intervention only and within the limits of Client's instructions, if any. The Company's sole responsibility is to its Client and this document does not exonerate parties to a transaction from exercising all their rights and obligations under the transaction documents. This document cannot be reproduced except in full, without prior written approval of the Company. Any unauthorized alteration, forgery or falsification of the content or appearance of this document is unlawful and offenders may be prosecuted to the fullest extent of the law.

Unless otherwise stated the results shown in this test report refer only to the sample(s) tested and such sample(s) are retained for 30 days only."

Test Item(s):	Unit	Test Method	Results			MDL	Limit
			30	25	29		
Cadmium (Cd)	mg/kg	With reference to IEC 62321-5:2013 (Determination of Cd by ICP-OES)	n.d.	n.d.	n.d.	2	100
Lead (Pb)	mg/kg	With reference to IEC 62321-5:2013 (Determination of Pb by ICP-OES)	24,4 mg/kg	n.d.	n.d.	2	1000
Mercury (Hg)	mg/kg	With reference to IEC 62321-4:2013 (Determination of Hg by ICP-OES)	n.d.	n.d.	n.d.	2	1000
Hexavalent Chromium (CrVI) by Spot Test	-	With reference to IEC 62321:2013	n.d.*	Negative	Negative	-	#

Note: (a) mg/kg = ppm ; 0.1wt % = 1000 ppm

(b) n.d. = Not Detected

(c) MDL = Method Detection Limit

(d) # = Positive means the presence of CrVI on the tested areas.

Negative means the absence of CrVI on the tested areas.

For corrosion protection coatings on metals: Information on storage conditions and production date of the tested sample is unavailable and thus results of Cr(VI) represent status of the sample at the time of testing.

(e) " - " = Not Regulated

"This document is issued by the Company subject to its General Conditions of Service printed overleaf, available on request or accessible at www.sgs.com/terms_and_conditions.htm and, for electronic format documents, subject to Terms and Conditions for Electronic Documents at www.sgs.com/terms_e-document.htm.

Attention is drawn to the limitation of liability, indemnification and jurisdiction issues defined therein. Any holder of this document is advised that information contained hereon reflects the Company's findings at the time of its intervention only and within the limits of Client's instructions, if any. The Company's sole responsibility is to its Client and this document does not exonerate parties to a transaction from exercising all their rights and obligations under the transaction documents. This document cannot be reproduced except in full, without prior written approval of the Company. Any unauthorized alteration, forgery or falsification of the content or appearance of this document is unlawful and offenders may be prosecuted to the fullest extent of the law.

Unless otherwise stated the results shown in this test report refer only to the sample(s) tested and such sample(s) are retained for 30 days only."

Test Item(s):	Unit	Test Method	Results			MDL	Limit
			61	62	67		
Cadmium (Cd)	mg/kg	With reference to IEC 62321-5:2013 (Determination of Cd by ICP-OES)	n.d.	n.d.	n.d.	2	100
Lead (Pb)	mg/kg	With reference to IEC 62321-5:2013 (Determination of Pb by ICP-OES)	n.d.	n.d.	n.d.	2	1000
Mercury (Hg)	mg/kg	With reference to IEC 62321-4:2013 (Determination of Hg by ICP-OES)	n.d.	n.d.	n.d.	2	1000
Hexavalent Chromium (CrVI) by Spot Test	-	With reference to IEC 62321:2013	Negative	Negative	Negative	-	#

Note: (a) mg/kg = ppm ; 0.1wt % = 1000 ppm

(b) n.d. = Not Detected

(c) MDL = Method Detection Limit

(d) # = Positive means the presence of CrVI on the tested areas.

Negative means the absence of CrVI on the tested areas.

For corrosion protection coatings on metals: Information on storage conditions and production date of the tested sample is unavailable and thus results of Cr(VI) represent status of the sample at the time of testing.

(e) " - " = Not Regulated

Test Item(s):	Unit	Test Method	Results		MDL	Limit
			72	73		
Cadmium (Cd)	mg/kg	With reference to IEC 62321-5:2013 (Determination of Cd by ICP-OES)	n.d.	n.d.	2	100
Lead (Pb)	mg/kg	With reference to IEC 62321-5:2013 (Determination of Pb by ICP-OES)	n.d.	4,4 mg/kg	2	1000
Mercury (Hg)	mg/kg	With reference to IEC 62321-4:2013 (Determination of Hg by ICP-OES)	n.d.	n.d.	2	1000
Hexavalent Chromium (CrVI) by Spot Test	-	With reference to IEC 62321:2013	Negative	Negative	-	#

Note: (a) mg/kg = ppm ; 0.1wt % = 1000 ppm

(b) n.d. = Not Detected

(c) MDL = Method Detection Limit

(d) # = Positive means the presence of CrVI on the tested areas.

Negative means the absence of CrVI on the tested areas.

For corrosion protection coatings on metals: Information on storage conditions and production date of the tested sample is unavailable and thus results of Cr(VI) represent status of the sample at the time of testing.

(e) " - " = Not Regulated

"This document is issued by the Company subject to its General Conditions of Service printed overleaf, available on request or accessible at www.sgs.com/terms_and_conditions.htm and, for electronic format documents, subject to Terms and Conditions for Electronic Documents at www.sgs.com/terms_e-document.htm.

Attention is drawn to the limitation of liability, indemnification and jurisdiction issues defined therein. Any holder of this document is advised that information contained hereon reflects the Company's findings at the time of its intervention only and within the limits of Client's instructions, if any. The Company's sole responsibility is to its Client and this document does not exonerate parties to a transaction from exercising all their rights and obligations under the transaction documents. This document cannot be reproduced except in full, without prior written approval of the Company. Any unauthorized alteration, forgery or falsification of the content or appearance of this document is unlawful and offenders may be prosecuted to the fullest extent of the law.

Unless otherwise stated the results shown in this test report refer only to the sample(s) tested and such sample(s) are retained for 30 days only."

Heavy Metals (ROHS)¹

Test Item(s):	Unit	Test Method	Results					MDL	Limit
			34	36	37	38	40		
Cadmium (Cd)	mg/kg	With reference to IEC 62321:2013 (Determination of Cd by ICP-OES)	n.d.	n.d.	n.d.	n.d.	202,7 mg/kg	2	100
Lead (Pb)	mg/kg	With reference to IEC 62321:2013 (Determination of Pb by ICP-OES)	n.d.	n.d.	n.d.	n.d.	n.d.	2	1000
Mercury (Hg)	mg/kg	With reference to IEC 62321:2013 (Determination of Hg by ICP-OES)	n.d.	n.d.	n.d.	n.d.	n.d.	2	1000
Hexavalent Chromium (CrVI)	mg/kg	-	n.d.*	n.d.*	n.d.*	n.d.*	n.d.*	2	1000

Note: (a) mg/kg = ppm ; 0.1wt % = 1000 ppm

(b) n.d. = Not Detected

(c) MDL = Method Detection Limit

(d) " * " = Test result for Chromium VI is considered as "n.d" since Total Chromium is not found by IEC 62321:2013 test method.

(e) " - " = Not Regulated

CTSL-F-5.10-26NF/11.03.2013/Rev.0

"This document is issued by the Company subject to its General Conditions of Service printed overleaf, available on request or accessible at www.sgs.com/terms_and_conditions.htm and, for electronic format documents, subject to Terms and Conditions for Electronic Documents at www.sgs.com/terms_e-document.htm.

Attention is drawn to the limitation of liability, indemnification and jurisdiction issues defined therein. Any holder of this document is advised that information contained hereon reflects the Company's findings at the time of its intervention only and within the limits of Client's instructions, if any. The Company's sole responsibility is to its Client and this document does not exonerate parties to a transaction from exercising all their rights and obligations under the transaction documents. This document cannot be reproduced except in full, without prior written approval of the Company. Any unauthorized alteration, forgery or falsification of the content or appearance of this document is unlawful and offenders may be prosecuted to the fullest extent of the law. Unless otherwise stated the results shown in this test report refer only to the sample(s) tested and such sample(s) are retained for 30 days only."

Heavy Metals (ROHS)¹

Test Item(s):	Unit	Test Method	Results					MDL	Limit
			41	43	44	45	46		
Cadmium (Cd)	mg/kg	With reference to IEC 62321:2013 (Determination of Cd by ICP-OES)	n.d.	107,2 mg/kg	136,0 mg/kg	n.d.	n.d.	2	100
Lead (Pb)	mg/kg	With reference to IEC 62321:2013 (Determination of Pb by ICP-OES)	n.d.	n.d.	n.d.	n.d.	n.d.	2	1000
Mercury (Hg)	mg/kg	With reference to IEC 62321:2013 (Determination of Hg by ICP-OES)	n.d.	n.d.	n.d.	n.d.	n.d.	2	1000
Hexavalent Chromium (CrVI)	mg/kg	-	n.d.*	n.d.*	n.d.*	n.d.*	n.d.*	2	1000

Note: (a) mg/kg = ppm ; 0.1wt % = 1000 ppm

(b) n.d. = Not Detected

(c) MDL = Method Detection Limit

(d) " * " = Test result for Chromium VI is considered as "n.d" since Total Chromium is not found by IEC 62321:2013 test method.

(e) " - " = Not Regulated

CTSL-F-5.10-26NF/11.03.2013/Rev.0

"This document is issued by the Company subject to its General Conditions of Service printed overleaf, available on request or accessible at www.sgs.com/terms_and_conditions.htm and, for electronic format documents, subject to Terms and Conditions for Electronic Documents at www.sgs.com/terms_e-document.htm.

Attention is drawn to the limitation of liability, indemnification and jurisdiction issues defined therein. Any holder of this document is advised that information contained hereon reflects the Company's findings at the time of its intervention only and within the limits of Client's instructions, if any. The Company's sole responsibility is to its Client and this document does not exonerate parties to a transaction from exercising all their rights and obligations under the transaction documents. This document cannot be reproduced except in full, without prior written approval of the Company. Any unauthorized alteration, forgery or falsification of the content or appearance of this document is unlawful and offenders may be prosecuted to the fullest extent of the law.

Unless otherwise stated the results shown in this test report refer only to the sample(s) tested and such sample(s) are retained for 30 days only."

Heavy Metals (ROHS)¹

Test Item(s):	Unit	Test Method	Results				MDL	Limit
			47	49	51	52		
Cadmium (Cd)	mg/kg	With reference to IEC 62321:2013 (Determination of Cd by ICP-OES)	n.d.	n.d.	n.d.	n.d.	2	100
Lead (Pb)	mg/kg	With reference to IEC 62321:2013 (Determination of Pb by ICP-OES)	n.d.	n.d.	n.d.	2,7 mg/kg	2	1000
Mercury (Hg)	mg/kg	With reference to IEC 62321:2013 (Determination of Hg by ICP-OES)	n.d.	n.d.	n.d.	n.d.	2	1000
Hexavalent Chromium (CrVI)	mg/kg	-	n.d.*	n.d.*	n.d.*	n.d.*	2	1000

Note: (a) mg/kg = ppm ; 0.1wt % = 1000 ppm

(b) n.d. = Not Detected

(c) MDL = Method Detection Limit

(d) " * " = Test result for Chromium VI is considered as "n.d" since Total Chromium is not found by IEC 62321:2013 test method.

(e) " - " = Not Regulated

CTSL-F-5.10-26NF/11.03.2013/Rev.0

"This document is issued by the Company subject to its General Conditions of Service printed overleaf, available on request or accessible at www.sgs.com/terms_and_conditions.htm and, for electronic format documents, subject to Terms and Conditions for Electronic Documents at www.sgs.com/terms_e-document.htm.

Attention is drawn to the limitation of liability, indemnification and jurisdiction issues defined therein. Any holder of this document is advised that information contained hereon reflects the Company's findings at the time of its intervention only and within the limits of Client's instructions, if any. The Company's sole responsibility is to its Client and this document does not exonerate parties to a transaction from exercising all their rights and obligations under the transaction documents. This document cannot be reproduced except in full, without prior written approval of the Company. Any unauthorized alteration, forgery or falsification of the content or appearance of this document is unlawful and offenders may be prosecuted to the fullest extent of the law. Unless otherwise stated the results shown in this test report refer only to the sample(s) tested and such sample(s) are retained for 30 days only."

Heavy Metals (ROHS)¹

Test Item(s):	Unit	Test Method	Results		MDL	Limit
			42	48		
Cadmium (Cd)	mg/kg	With reference to IEC 62321:2013 (Determination of Cd by ICP-OES)	n.d.	n.d.	2	100
Lead (Pb)	mg/kg	With reference to IEC 62321:2013 (Determination of Pb by ICP-OES)	156,8 mg/kg	n.d.	2	1000
Mercury (Hg)	mg/kg	With reference to IEC 62321:2013 (Determination of Hg by ICP-OES)	n.d.	n.d.	2	1000
Hexavalent Chromium (CrVI)	mg/kg	With reference to IEC 62321:2013 (Determination of CrVI by UV-VIS)	n.d.	n.d.	2	1000

Note: (a) mg/kg = ppm ; 0.1wt % = 1000 ppm
 (b) n.d. = Not Detected
 (c) MDL = Method Detection Limit

CTSL-F-5.10-26NF/11.03.2013/Rev.0

"This document is issued by the Company subject to its General Conditions of Service printed overleaf, available on request or accessible at www.sgs.com/terms_and_conditions.htm and, for electronic format documents, subject to Terms and Conditions for Electronic Documents at www.sgs.com/terms_e-document.htm.

Attention is drawn to the limitation of liability, indemnification and jurisdiction issues defined therein. Any holder of this document is advised that information contained hereon reflects the Company's findings at the time of its intervention only and within the limits of Client's instructions, if any. The Company's sole responsibility is to its Client and this document does not exonerate parties to a transaction from exercising all their rights and obligations under the transaction documents. This document cannot be reproduced except in full, without prior written approval of the Company. Any unauthorized alteration, forgery or falsification of the content or appearance of this document is unlawful and offenders may be prosecuted to the fullest extent of the law.

Unless otherwise stated the results shown in this test report refer only to the sample(s) tested and such sample(s) are retained for 30 days only."

Heavy Metals (ROHS)¹

Test Item(s):	Unit	Test Method	Results	MDL	Limit
			35		
Cadmium (Cd)	mg/kg	With reference to IEC 62321:2013 (Determination of Cd by ICP-OES)	n.d.	2	100
Lead (Pb)	mg/kg	With reference to IEC 62321:2013 (Determination of Pb by ICP-OES)	n.d.	2	1000
Mercury (Hg)	mg/kg	With reference to IEC 62321:2013 (Determination of Hg by ICP-OES)	n.d.	2	1000
Hexavalent Chromium (CrVI) by Spot test / boiling water extraction #	-	With reference to IEC 62321:2013	Negative	-	#

Note: (a) mg/kg = ppm ; 0.1wt % = 1000 ppm

(b) n.d. = Not Detected

(c) MDL = Method Detection Limit

(d) # Spot-test:

Negative = Absence of CrVI coating, Positive = Presence of CrVI coating;

(The tested sample should be further verified by boiling-water-extraction method if the spot test result is Negative or cannot be confirmed.)

Boiling-water-extraction:

Negative = Absence of CrVI coating

Positive = Presence of CrVI coating; the detected concentration in boiling-water-extraction solution is equal or greater than 0.02 mg/kg with 50 cm² sample surface area.

For corrosion protection coatings on metals: Information on storage conditions and production date of the tested sample is unavailable and thus results of Cr(VI) represent status of the sample at the time of testing.

(e) " - " = Not Regulated

CTSL-F-5.10-26NF/11.03.2013/Rev.0

"This document is issued by the Company subject to its General Conditions of Service printed overleaf, available on request or accessible at www.sgs.com/terms_and_conditions.htm and, for electronic format documents, subject to Terms and Conditions for Electronic Documents at www.sgs.com/terms_e-document.htm.

Attention is drawn to the limitation of liability, indemnification and jurisdiction issues defined therein. Any holder of this document is advised that information contained hereon reflects the Company's findings at the time of its intervention only and within the limits of Client's instructions, if any. The Company's sole responsibility is to its Client and this document does not exonerate parties to a transaction from exercising all their rights and obligations under the transaction documents. This document cannot be reproduced except in full, without prior written approval of the Company. Any unauthorized alteration, forgery or falsification of the content or appearance of this document is unlawful and offenders may be prosecuted to the fullest extent of the law.

Unless otherwise stated the results shown in this test report refer only to the sample(s) tested and such sample(s) are retained for 30 days only."

Heavy Metals (ROHS)¹

Test Item(s):	Unit	Test Method	Results		MDL	Limit
			39	50		
Cadmium (Cd)	mg/kg	With reference to IEC 62321:2013 (Determination of Cd by ICP-OES)	n.d.	n.d.	2	100
Lead (Pb)	mg/kg	With reference to IEC 62321:2013 (Determination of Pb by ICP-OES)	n.d.	7,5 mg/kg	2	1000
Mercury (Hg)	mg/kg	With reference to IEC 62321:2013 (Determination of Hg by ICP-OES)	n.d.	n.d.	2	1000
Hexavalent Chromium (CrVI) by Spot Test	-	With reference to IEC 62321:2013	Negative	Negative	-	#

Note: (a) mg/kg = ppm ; 0.1wt % = 1000 ppm

(b) n.d. = Not Detected

(c) MDL = Method Detection Limit

(d) # = Positive means the presence of CrVI on the tested areas.

Negative means the absence of CrVI on the tested areas.

For corrosion protection coatings on metals: Information on storage conditions and production date of the tested sample is unavailable and thus results of Cr(VI) represent status of the sample at the time of testing.

(e) " - " = Not Regulated

"This document is issued by the Company subject to its General Conditions of Service printed overleaf, available on request or accessible at www.sgs.com/terms_and_conditions.htm and, for electronic format documents, subject to Terms and Conditions for Electronic Documents at www.sgs.com/terms_e-document.htm.

Attention is drawn to the limitation of liability, indemnification and jurisdiction issues defined therein. Any holder of this document is advised that information contained hereon reflects the Company's findings at the time of its intervention only and within the limits of Client's instructions, if any. The Company's sole responsibility is to its Client and this document does not exonerate parties to a transaction from exercising all their rights and obligations under the transaction documents. This document cannot be reproduced except in full, without prior written approval of the Company. Any unauthorized alteration, forgery or falsification of the content or appearance of this document is unlawful and offenders may be prosecuted to the fullest extent of the law.

Unless otherwise stated the results shown in this test report refer only to the sample(s) tested and such sample(s) are retained for 30 days only."

Heavy Metals (ROHS)¹

Test Item(s):	Unit	Test Method	Results	MDL	Limit
			53*		
Cadmium (Cd)	mg/kg	With reference to IEC 62321:2013 (Determination of Cd by ICP-OES)	n.d.	2	100
Lead (Pb)	mg/kg	With reference to IEC 62321:2013 (Determination of Pb by ICP-OES)	3082,5 mg/kg	2	3500
Mercury (Hg)	mg/kg	With reference to IEC 62321:2013 (Determination of Hg by ICP-OES)	n.d.	2	1000
Hexavalent Chromium (CrVI) by Spot Test	-	With reference to IEC 62321:2013	Negative	-	#

Note: (a) mg/kg = ppm ; 0.1wt % = 1000 ppm

(b) n.d. = Not Detected

(c) MDL = Method Detection Limit

(d) # = Positive means the presence of CrVI on the tested areas.

Negative means the absence of CrVI on the tested areas.

For corrosion protection coatings on metals: Information on storage conditions and production date of the tested sample is unavailable and thus results of Cr(VI) represent status of the sample at the time of testing.

(e) " - " = Not Regulated

* 6(b) – Lead as alloying element in steel for machining purposes and in galvanised steel containing up to 0,35 % lead by weight

599300



1. PROCART 110



2. PROCART 111



3. PROCART 112



4. PROCART 113



5. PROCART 120



6. PROCART 121



7. PROCART 210



8. PROCART 211



9. PROCART 212



10. PROCART 213



11. PROCART 214



12. PROCART 215



13. PROCART 220



14. PROCART 221



15. PROCART 222



16. PROCART 223



17. PROCART 230



18. PROCART 231



19. PROCART 240



20. PROCART 300

"This document is issued by the Company subject to its General Conditions of Service printed overleaf, available on request or accessible at www.sgs.com/terms_and_conditions.htm and, for electronic format documents, subject to Terms and Conditions for Electronic Documents at www.sgs.com/terms_e-document.htm.

Attention is drawn to the limitation of liability, indemnification and jurisdiction issues defined therein. Any holder of this document is advised that information contained hereon reflects the Company's findings at the time of its intervention only and within the limits of Client's instructions, if any. The Company's sole responsibility is to its Client and this document does not exonerate parties to a transaction from exercising all their rights and obligations under the transaction documents. This document cannot be reproduced except in full, without prior written approval of the Company. Any unauthorized alteration, forgery or falsification of the content or appearance of this document is unlawful and offenders may be prosecuted to the fullest extent of the law.

Unless otherwise stated the results shown in this test report refer only to the sample(s) tested and such sample(s) are retained for 30 days only."

TEST REPORT

Job No./Report No TR599300 R5

Date:6 May 2015

Page 54 of 68



CTSL-F-5.10-26NF/11.03.2013/Rev.0

"This document is issued by the Company subject to its General Conditions of Service printed overleaf, available on request or accessible at www.sgs.com/terms_and_conditions.htm and, for electronic format documents, subject to Terms and Conditions for Electronic Documents at www.sgs.com/terms_e-document.htm.

Attention is drawn to the limitation of liability, indemnification and jurisdiction issues defined therein. Any holder of this document is advised that information contained hereon reflects the Company's findings at the time of its intervention only and within the limits of Client's instructions, if any. The Company's sole responsibility is to its Client and this document does not exonerate parties to a transaction from exercising all their rights and obligations under the transaction documents. This document cannot be reproduced except in full, without prior written approval of the Company. Any unauthorized alteration, forgery or falsification of the content or appearance of this document is unlawful and offenders may be prosecuted to the fullest extent of the law.

Unless otherwise stated the results shown in this test report refer only to the sample(s) tested and such sample(s) are retained for 30 days only."

TEST REPORT

Job No./Report No TR599300 R5

Date:6 May 2015

Page 55 of 68



41. PROCART PRS 700P



42. PROCART JET 720S



43. PROCART JET 725S



44. PROCART JET 730S

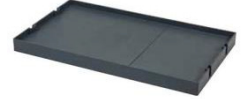

45. PROCART BUG 100DD



46. PROCART BAG 110DD



47. PROCART SUG 120DD



48. PROCART SOG 130DD



49. PROCART SAG 140DD

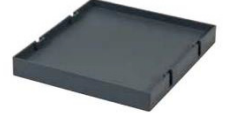

50. PROCART KUG 200DD



51. PROCART KUG 200ED



52. PROCART KAG 210ED



53. PROCART CUG 300E



54. PROCART CUG 300D



55. PROCART ITM 310S



56. PROCART DRK 500D



57. PROCART KDR 615D



58. PROCART DRS 510D



59. PROCART RAY 515R



60. PROCART CTB 520C

CTSL-F-5.10-26NF/11.03.2013/Rev.0

"This document is issued by the Company subject to its General Conditions of Service printed overleaf, available on request or accessible at www.sgs.com/terms_and_conditions.htm and, for electronic format documents, subject to Terms and Conditions for Electronic Documents at www.sgs.com/terms_e-document.htm.

Attention is drawn to the limitation of liability, indemnification and jurisdiction issues defined therein. Any holder of this document is advised that information contained hereon reflects the Company's findings at the time of its intervention only and within the limits of Client's instructions, if any. The Company's sole responsibility is to its Client and this document does not exonerate parties to a transaction from exercising all their rights and obligations under the transaction documents. This document cannot be reproduced except in full, without prior written approval of the Company. Any unauthorized alteration, forgery or falsification of the content or appearance of this document is unlawful and offenders may be prosecuted to the fullest extent of the law.

Unless otherwise stated the results shown in this test report refer only to the sample(s) tested and such sample(s) are retained for 30 days only."

TEST REPORT

Job No./Report No TR599300 R5

Date:6 May 2015

Page 56 of 68

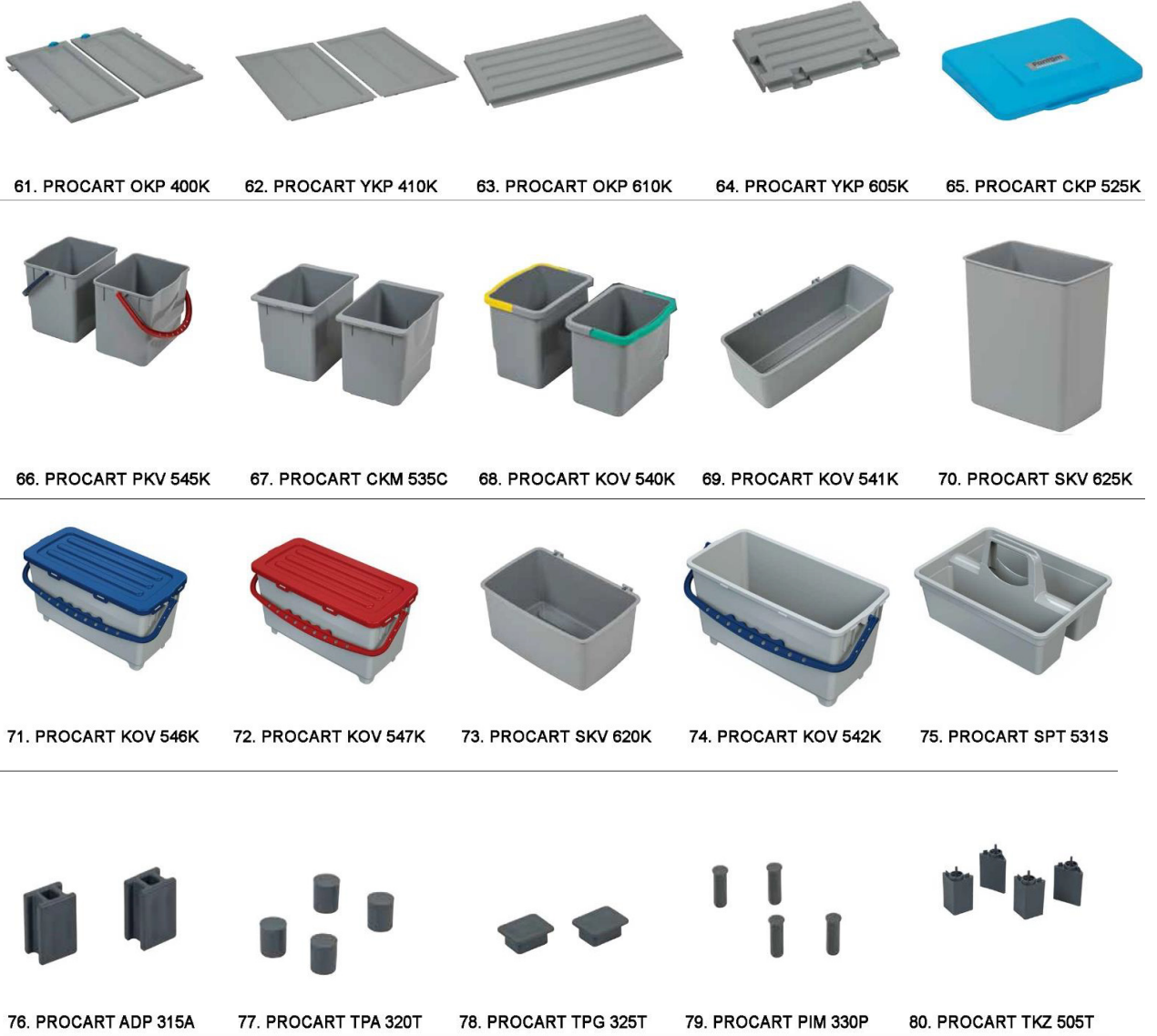

CTSL-F-5.10-26NF/11.03.2013/Rev.0

"This document is issued by the Company subject to its General Conditions of Service printed overleaf, available on request or accessible at www.sgs.com/terms_and_conditions.htm and, for electronic format documents, subject to Terms and Conditions for Electronic Documents at www.sgs.com/terms_e-document.htm.

Attention is drawn to the limitation of liability, indemnification and jurisdiction issues defined therein. Any holder of this document is advised that information contained hereon reflects the Company's findings at the time of its intervention only and within the limits of Client's instructions, if any. The Company's sole responsibility is to its Client and this document does not exonerate parties to a transaction from exercising all their rights and obligations under the transaction documents. This document cannot be reproduced except in full, without prior written approval of the Company. Any unauthorized alteration, forgery or falsification of the content or appearance of this document is unlawful and offenders may be prosecuted to the fullest extent of the law.

Unless otherwise stated the results shown in this test report refer only to the sample(s) tested and such sample(s) are retained for 30 days only."

TEST REPORT

Job No./Report No TR599300 R5

Date:6 May 2015

Page 57 of 68



81. PROCART AKT 550A



82. PROCART TEK 565T



83. PROCART TKF 570F



84. PROCART TEK 575T



85. PROCART TKF 580F



86. PROCART TEK 563T



87. PROCART TPS 530T



88. PROCART SPR 532S



89. PROCART SZG 543S



90. PROCART SZG 548S



91. PROCART BRD 560B



92. PROCART PSA 555P



PROCART TPO 511T

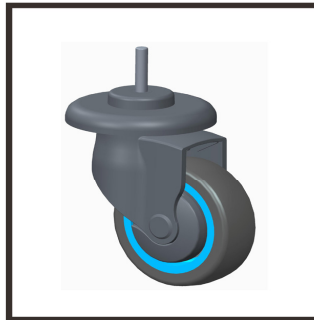

PROCART TPK 510T



PROCART TPF 512F

"This document is issued by the Company subject to its General Conditions of Service printed overleaf, available on request or accessible at www.sgs.com/terms_and_conditions.htm and, for electronic format documents, subject to Terms and Conditions for Electronic Documents at www.sgs.com/terms_e-document.htm.

Attention is drawn to the limitation of liability, indemnification and jurisdiction issues defined therein. Any holder of this document is advised that information contained hereon reflects the Company's findings at the time of its intervention only and within the limits of Client's instructions, if any. The Company's sole responsibility is to its Client and this document does not exonerate parties to a transaction from exercising all their rights and obligations under the transaction documents. This document cannot be reproduced except in full, without prior written approval of the Company. Any unauthorized alteration, forgery or falsification of the content or appearance of this document is unlawful and offenders may be prosecuted to the fullest extent of the law.

Unless otherwise stated the results shown in this test report refer only to the sample(s) tested and such sample(s) are retained for 30 days only."

TEST REPORT

Job No./Report No TR599300 R5

Date:6 May 2015

Page 58 of 68



1. PROCART 50



2. PROCART 52



3. PROCART 200



4. PROCART 202



5. PROCART 203



6. PROCART 250



7. PROCART 251



8. PROCART 320



9. PROCART 321



10. PROCART 370



11. PROCART 371



12. PROCART 380



13. PROCART 381



14. PROCART 382



15. PROCART 400

CTSL-F-5.10-26NF/11.03.2013/Rev.0

"This document is issued by the Company subject to its General Conditions of Service printed overleaf, available on request or accessible at www.sgs.com/terms_and_conditions.htm and, for electronic format documents, subject to Terms and Conditions for Electronic Documents at www.sgs.com/terms_e-document.htm.

Attention is drawn to the limitation of liability, indemnification and jurisdiction issues defined therein. Any holder of this document is advised that information contained hereon reflects the Company's findings at the time of its intervention only and within the limits of Client's instructions, if any. The Company's sole responsibility is to its Client and this document does not exonerate parties to a transaction from exercising all their rights and obligations under the transaction documents. This document cannot be reproduced except in full, without prior written approval of the Company. Any unauthorized alteration, forgery or falsification of the content or appearance of this document is unlawful and offenders may be prosecuted to the fullest extent of the law.

Unless otherwise stated the results shown in this test report refer only to the sample(s) tested and such sample(s) are retained for 30 days only."



16. PROCART 401

17. PROCART 410

18. PROCART 411

19. PROCART 431

20. PROCART 440



21. PROCART 441

22. PROCART 600

23. PROCART 610

24. PROCART 612



25. PROCART BOG 105DD

26. PROCART YTB 150DD

27. PROCART KAG 207DD

28. PROCART SOG 205DD

29. PROCART KUG203DD

CTSL-F-5.10-26NF/11.03.2013/Rev.0

"This document is issued by the Company subject to its General Conditions of Service printed overleaf, available on request or accessible at www.sgs.com/terms_and_conditions.htm and, for electronic format documents, subject to Terms and Conditions for Electronic Documents at www.sgs.com/terms_e-document.htm.

Attention is drawn to the limitation of liability, indemnification and jurisdiction issues defined therein. Any holder of this document is advised that information contained hereon reflects the Company's findings at the time of its intervention only and within the limits of Client's instructions, if any. The Company's sole responsibility is to its Client and this document does not exonerate parties to a transaction from exercising all their rights and obligations under the transaction documents. This document cannot be reproduced except in full, without prior written approval of the Company. Any unauthorized alteration, forgery or falsification of the content or appearance of this document is unlawful and offenders may be prosecuted to the fullest extent of the law.

Unless otherwise stated the results shown in this test report refer only to the sample(s) tested and such sample(s) are retained for 30 days only."



30. PROCART YTK 250DD

31. PROCART TKO 506T

32. PROCART OKP 609K

33. PROCART KPK 415K

34. PROCART TPK 515T



35. PROCART TPO 516T

36. PROCART TPF 517F

"This document is issued by the Company subject to its General Conditions of Service printed overleaf, available on request or accessible at www.sgs.com/terms_and_conditions.htm and, for electronic format documents, subject to Terms and Conditions for Electronic Documents at www.sgs.com/terms_e-document.htm.

Attention is drawn to the limitation of liability, indemnification and jurisdiction issues defined therein. Any holder of this document is advised that information contained hereon reflects the Company's findings at the time of its intervention only and within the limits of Client's instructions, if any. The Company's sole responsibility is to its Client and this document does not exonerate parties to a transaction from exercising all their rights and obligations under the transaction documents. This document cannot be reproduced except in full, without prior written approval of the Company. Any unauthorized alteration, forgery or falsification of the content or appearance of this document is unlawful and offenders may be prosecuted to the fullest extent of the law.

Unless otherwise stated the results shown in this test report refer only to the sample(s) tested and such sample(s) are retained for 30 days only."

TEST REPORT

Job No./Report No TR599300 R5

Date:6 May 2015

Page 61 of 68



1. PROCART 201



2. PROCART 204



3. PROCART 205



4. PROCART 206



5. PROCART 207



6. PROCART 208



7. PROCART 209



8. PROCART 211



9. PROCART 219



10. PROCART 224



11. PROCART 225



12. PROCART 252



13. PROCART 253



14. PROCART 270



15. PROCART 271



16. PROCART 272



17. PROCART 273



18. PROCART 274



19. PROCART 275



20. PROCART 276

CTSL-F-5.10-26NF/11.03.2013/Rev.0

"This document is issued by the Company subject to its General Conditions of Service printed overleaf, available on request or accessible at www.sgs.com/terms_and_conditions.htm and, for electronic format documents, subject to Terms and Conditions for Electronic Documents at www.sgs.com/terms_e-document.htm.

Attention is drawn to the limitation of liability, indemnification and jurisdiction issues defined therein. Any holder of this document is advised that information contained hereon reflects the Company's findings at the time of its intervention only and within the limits of Client's instructions, if any. The Company's sole responsibility is to its Client and this document does not exonerate parties to a transaction from exercising all their rights and obligations under the transaction documents. This document cannot be reproduced except in full, without prior written approval of the Company. Any unauthorized alteration, forgery or falsification of the content or appearance of this document is unlawful and offenders may be prosecuted to the fullest extent of the law.

Unless otherwise stated the results shown in this test report refer only to the sample(s) tested and such sample(s) are retained for 30 days only."

TEST REPORT

Job No./Report No TR599300 R5

Date:6 May 2015

Page 62 of 68



21. PROCART 277



22. PROCART 278

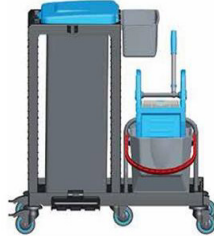

23. PROCART 301



24. PROCART 302



25. PROCART 314



26. PROCART 315



27. PROCART 316



28. PROCART 317



29. PROCART 322



30. PROCART 323



31. PROCART 340



32. PROCART 341



33. PROCART 342



34. PROCART 343



35. PROCART 344



36. PROCART 355



37. PROCART 356



38. PROCART 372



39. PROCART 380



40. PROCART 381

"This document is issued by the Company subject to its General Conditions of Service printed overleaf, available on request or accessible at www.sgs.com/terms_and_conditions.htm and, for electronic format documents, subject to Terms and Conditions for Electronic Documents at www.sgs.com/terms_e-document.htm.

Attention is drawn to the limitation of liability, indemnification and jurisdiction issues defined therein. Any holder of this document is advised that information contained hereon reflects the Company's findings at the time of its intervention only and within the limits of Client's instructions, if any. The Company's sole responsibility is to its Client and this document does not exonerate parties to a transaction from exercising all their rights and obligations under the transaction documents. This document cannot be reproduced except in full, without prior written approval of the Company. Any unauthorized alteration, forgery or falsification of the content or appearance of this document is unlawful and offenders may be prosecuted to the fullest extent of the law.

Unless otherwise stated the results shown in this test report refer only to the sample(s) tested and such sample(s) are retained for 30 days only."

TEST REPORT

Job No./Report No TR599300 R5

Date:6 May 2015

Page 63 of 68



41. PROCART 382



42. PROCART 383



43. PROCART 384



44. PROCART 385



45. PROCART 402



46. PROCART 403



47. PROCART 404



48. PROCART 405



49. PROCART 412



50. PROCART 413



51. PROCART 414



52. PROCART 415



53. PROCART 425



54. PROCART 426



55. PROCART 450



56. PROCART 451



57. PROCART 452



58. PROCART 453



59. PROCART 460



60. PROCART 461

"This document is issued by the Company subject to its General Conditions of Service printed overleaf, available on request or accessible at www.sgs.com/terms_and_conditions.htm and, for electronic format documents, subject to Terms and Conditions for Electronic Documents at www.sgs.com/terms_e-document.htm.

Attention is drawn to the limitation of liability, indemnification and jurisdiction issues defined therein. Any holder of this document is advised that information contained hereon reflects the Company's findings at the time of its intervention only and within the limits of Client's instructions, if any. The Company's sole responsibility is to its Client and this document does not exonerate parties to a transaction from exercising all their rights and obligations under the transaction documents. This document cannot be reproduced except in full, without prior written approval of the Company. Any unauthorized alteration, forgery or falsification of the content or appearance of this document is unlawful and offenders may be prosecuted to the fullest extent of the law.

Unless otherwise stated the results shown in this test report refer only to the sample(s) tested and such sample(s) are retained for 30 days only."

TEST REPORT

Job No./Report No TR599300 R5

Date:6 May 2015

Page 64 of 68



61. PROCART 462



62. PROCART 463



63. PROCART 1201



64. PROCART 1251



65. PROCART 1271



66. PROCART 1272



67. PROCART JET 710S



68. PROCART JET 711S



69. PROCART JET 721S



70. PROCART JET 722S



71. PROCART JET 723S



72. PROCART JET 724S



73. PROCART JET 725S



74. PROCART JET 726S



75. PROCART JET 727S



76. PROCART JET 728S



77. PROCART JET 730S



78. PROCART JET 731S



79. PROCART JET 735S



80. PROCART JET 736S

"This document is issued by the Company subject to its General Conditions of Service printed overleaf, available on request or accessible at www.sgs.com/terms_and_conditions.htm and, for electronic format documents, subject to Terms and Conditions for Electronic Documents at www.sgs.com/terms_e-document.htm.

Attention is drawn to the limitation of liability, indemnification and jurisdiction issues defined therein. Any holder of this document is advised that information contained hereon reflects the Company's findings at the time of its intervention only and within the limits of Client's instructions, if any. The Company's sole responsibility is to its Client and this document does not exonerate parties to a transaction from exercising all their rights and obligations under the transaction documents. This document cannot be reproduced except in full, without prior written approval of the Company. Any unauthorized alteration, forgery or falsification of the content or appearance of this document is unlawful and offenders may be prosecuted to the fullest extent of the law.

Unless otherwise stated the results shown in this test report refer only to the sample(s) tested and such sample(s) are retained for 30 days only."

TEST REPORT

Job No./Report No TR599300 R5

Date:6 May 2015

Page 65 of 68



81. PROCART JET 740S



82. PROCART JET 741S



83. PROCART ATS 750S



84. PROCART HOG 175DD



85. PROCART HUG 180DD



86. PROCART KPK 414K



87. PROCART SLK 602K



88. PROCART SGK 601K

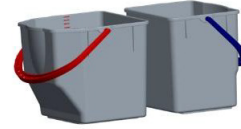

89. PROCART PKV 543K



90. PROCART PKV 544K



91. PROCART CKM 533C



92. PROCART SPR 534S



93. PROCART ADP 314A



94. PROCART ADP 316A



95. PROCART AKT 551A



96. PROCART ITM 312S



97. PROCART JAG 180G



98. PROCART BRD 561B



99. PROCART TEK 562T

CTSL-F-5.10-26NF/11.03.2013/Rev.0

"This document is issued by the Company subject to its General Conditions of Service printed overleaf, available on request or accessible at www.sgs.com/terms_and_conditions.htm and, for electronic format documents, subject to Terms and Conditions for Electronic Documents at www.sgs.com/terms_e-document.htm.

Attention is drawn to the limitation of liability, indemnification and jurisdiction issues defined therein. Any holder of this document is advised that information contained hereon reflects the Company's findings at the time of its intervention only and within the limits of Client's instructions, if any. The Company's sole responsibility is to its Client and this document does not exonerate parties to a transaction from exercising all their rights and obligations under the transaction documents. This document cannot be reproduced except in full, without prior written approval of the Company. Any unauthorized alteration, forgery or falsification of the content or appearance of this document is unlawful and offenders may be prosecuted to the fullest extent of the law.

Unless otherwise stated the results shown in this test report refer only to the sample(s) tested and such sample(s) are retained for 30 days only."

TEST REPORT

Job No./Report No TR599300 R5

Date:6 May 2015

Page 66 of 68



1. PROCART 211



2. PROCART 212



3. PROCART 213



4. PROCART 231



5. PROCART 279



6. PROCART 390



7. PROCART 391



8. PROCART 392



9. PROCART 406



10. PROCART 407



11. PROCART 408



12. PROCART 409



13. PROCART 425



14. PROCART 426



15. PROCART 432

CTSL-F-5.10-26NF/11.03.2013/Rev.0

"This document is issued by the Company subject to its General Conditions of Service printed overleaf, available on request or accessible at www.sgs.com/terms_and_conditions.htm and, for electronic format documents, subject to Terms and Conditions for Electronic Documents at www.sgs.com/terms_e-document.htm.

Attention is drawn to the limitation of liability, indemnification and jurisdiction issues defined therein. Any holder of this document is advised that information contained hereon reflects the Company's findings at the time of its intervention only and within the limits of Client's instructions, if any. The Company's sole responsibility is to its Client and this document does not exonerate parties to a transaction from exercising all their rights and obligations under the transaction documents. This document cannot be reproduced except in full, without prior written approval of the Company. Any unauthorized alteration, forgery or falsification of the content or appearance of this document is unlawful and offenders may be prosecuted to the fullest extent of the law.

Unless otherwise stated the results shown in this test report refer only to the sample(s) tested and such sample(s) are retained for 30 days only."

TEST REPORT

Job No./Report No TR599300 R5

Date:6 May 2015

Page 67 of 68



16. PROCART 433



17. PROCART 434



18. PROCART 435



19. PROCART 73001



20. PROCART 73002



21. PROCART 73101



22. PROCART 73102



23. PROCART 73121



24. PROCART 73122



25. PROCART 73131



26. PROCART 73132



27. PROCART 73141



28. PROCART 73142



29. PROCART 73201



30. PROCART 73202

CTSL-F-5.10-26NF/11.03.2013/Rev.0

"This document is issued by the Company subject to its General Conditions of Service printed overleaf, available on request or accessible at www.sgs.com/terms_and_conditions.htm and, for electronic format documents, subject to Terms and Conditions for Electronic Documents at www.sgs.com/terms_e-document.htm.

Attention is drawn to the limitation of liability, indemnification and jurisdiction issues defined therein. Any holder of this document is advised that information contained hereon reflects the Company's findings at the time of its intervention only and within the limits of Client's instructions, if any. The Company's sole responsibility is to its Client and this document does not exonerate parties to a transaction from exercising all their rights and obligations under the transaction documents. This document cannot be reproduced except in full, without prior written approval of the Company. Any unauthorized alteration, forgery or falsification of the content or appearance of this document is unlawful and offenders may be prosecuted to the fullest extent of the law.

Unless otherwise stated the results shown in this test report refer only to the sample(s) tested and such sample(s) are retained for 30 days only."



31. PROCART 73401

32. PROCART 73402

33. PROCART 74001

34. PROCART 74002

35. PROCART 74021



36. PROCART 74022

37. PROCART 74031



38. PROCART 74032



39. PROCART 74121



40. PROCART 74122



41. PROCART 74131

42. PROCART 74132

43. PROCART 74311

44. PROCART 74312

45. PROCART 74501



46. PROCART 74502

47. PROCART 74511



48. PROCART 74512



49. PROCART 74611



50. PROCART 74612

* * *

End of Test Report

* * *

"This document is issued by the Company subject to its General Conditions of Service printed overleaf, available on request or accessible at www.sgs.com/terms_and_conditions.htm and, for electronic format documents, subject to Terms and Conditions for Electronic Documents at www.sgs.com/terms_e-document.htm.

Attention is drawn to the limitation of liability, indemnification and jurisdiction issues defined therein. Any holder of this document is advised that information contained hereon reflects the Company's findings at the time of its intervention only and within the limits of Client's instructions, if any. The Company's sole responsibility is to its Client and this document does not exonerate parties to a transaction from exercising all their rights and obligations under the transaction documents. This document cannot be reproduced except in full, without prior written approval of the Company. Any unauthorized alteration, forgery or falsification of the content or appearance of this document is unlawful and offenders may be prosecuted to the fullest extent of the law.

Unless otherwise stated the results shown in this test report refer only to the sample(s) tested and such sample(s) are retained for 30 days only."